EAST LONGMEADOW PUBLIC LIBRARY
3 0595 0009 4955 5

For Reference

Not to be taken

from this library

LH
3713
AEG
2015
EAST LONGMEADOW
PUBLIC LIBRARY 01028
JUN 2015

E L H S

2 0 1 5

Engage Learn Honor Strive

"The Gods envy us. They envy us because we're mortal, because any moment might be our last. Everything is more beautiful because we're doomed. You will never be lovelier than you are now. We will never be here again."

-Homer, The Iliad

THI
SPA
SENIORS

IS
S
RTA

TABLE OF CONTENTS

Senior Section.....7-41
Baby Pictures.....34-35
Superlatives.....39-41
Spirit Week.....42-43
Pep Rally.....44-45
Underclassmen.....46-65
Junior Section.....46-53
Sophomore Section.....54-59
Freshman Section.....60-65
Faculty.....66-69
Clubs.....70-93
Spartanum.....92-93
This is Family - Support.....94-100
This is Community - Sponsors.....101-116
Sports.....114-141
Fall Sports.....118-129
Winter Sports.....130-141
Spring Sports.....supplement

Dedication

Mrs. Julie Stark

Teaching high school is a lot like life: you get out of it what you put into it. Give your students your affection, and students will return it. Share your enthusiasm for your subject, and students will share it. Great teachers impart knowledge about their subject, but they also show us how to be good people. The ELHS Class of 2015 dedicates this edition of Aegis to Mrs. Julie Stark because the lessons she taught us didn't stop with grammar, or poetry, or commas coming after an introductory element. She also taught us a lot about how to live.

In the classroom, Mrs. Stark always made us laugh. She writes with a different pen everyday, many of which are shaped like animals, or fruit, or people. She spices up her lessons with stories about her past experiences like the footless duck her husband's family rescued, adopted, and named Stumpy.

She has always given her time and talent to support us outside of the classroom. She has run the school newspaper. She has chaperoned trips to Spain and Italy. She has been an advisor for the junior class and helped supervise the senior banquet, prom and semi-formals. All of us at ELHS are fortunate to have her as a teacher, advisor, and friend and we thank her so much for all she did for the Class of 2015!

Yearbook Staff
2014-2015

Victoria Pietrucci
Editor-in-Chief

Alexa Craig
Asst. Editor-in-Chief

Shannon Kennedy
Sports Editor

Ali Phillips
Clubs Editor

Amy Zubenko
People Editor

Julia Crum
Asst. People Editor

Lauren Champigny
Layout Editor

Julie Sonoda
Copy Editor

Lorin Porth
Copy Editor

Teah Dempsey
Business Manager

Sarah Grasso
Photography Editor

Steph McSweeney
Marketing Manager

Brendon LeClair
Photography

Meg Lindsay
Sports

Alicia Velez
Business/Sports

Miranda Richardson
Business/Sports

Julia Lacopo
Clubs

Lily Cheng
Clubs
Sara Lareau
People
Charlotte Ross
Clubs
Daniel Myers
Faculty/Advisor

SENIORS 2015

John Dalton
President

Arnab Sarker
Vice-President

Noah Gonzalez
Secretary

Katherine Bonavita
Treasurer

Marielle McLoughlin
Member at Large

Jonathan A. Afonso
June 2, 1997

Ski Team 2,3,4; Community Service 1,2,3,4

"Try to learn something about everything, and everything about something." - Thomas Henry Huxley

Asra Afzaal
October 1, 1996

Tennis 3; Environmental Club 3; Photography Club 3; Multicultural Club 4

"Yesterday I was clever so I wanted to change the world. Today I am wise so I want to change myself."

Arne O. Arnesen IV
March 15, 1997

Football 1,3,4; Lacrosse 3,4; Wrestling 2

"Wait, what?" - Arne Arnesen

Victoria M. Authier-Pietrucci
April 24, 1997

Duly Noted 1,2,3,4; Chorus 1,2,3,4; Advanced Chorus 2,3,4; Yearbook 4 (Editor in Chief)

"Life is an improvisation. You have no idea what's going to happen next, and you're mostly just making things up as you go along."

Mark S. Beznos
May 16, 1997

Robotics 1,2,3,4

"Well the jerk store called and they're running out of you." - George Costanza

Bryan M. Blair, Jr.
October 1, 1996

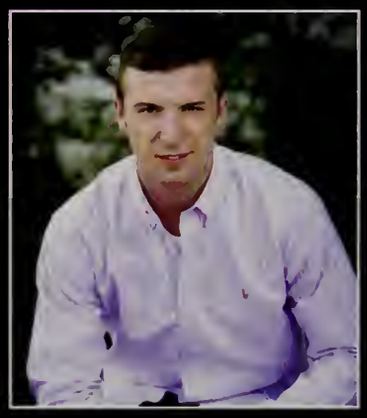

Baseball 1; Golf 1,2,3; Hockey 2,3,4; Wrestling 1

"Life's a game and the money is there to keep score." - John D. Rockafeller

Katherine M. Bonavita
November 6, 1996

Softball 1,2,3,4; Volleyball 1,2,3; Key Club 2,3,4 (Vice President); NHS 3,4 (Vice President); Class Treasurer 1,2,3,4

"When's the Thanksgiving Day Football game?" - Chelsea McManus

Kyle A. Booth
May 4, 1997

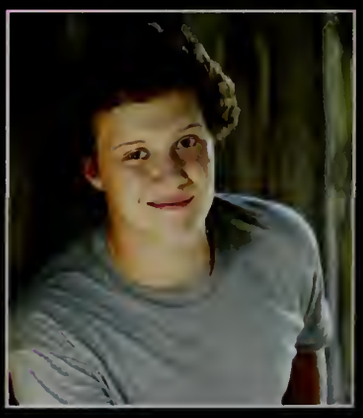

Ice Hockey 3,4; Environmental Club 4

"The first step of life is the last step out of the high school."

Alison D. Avdoulos
August 24, 1997

Softball 1,2,3,4; Field Hockey 1,2,3,4 (Captain)

"It always seems impossible until it's done."

Kara M. Balboni
August 22, 1997

Softball 1,2,3,4; Volleyball 1,2,3,4; Foreign Language Club 1,2; Basketball 1; Key Club 1; NHS 3,4

"We came, we saw, we conquered."

James W. Bates
December 11, 1996

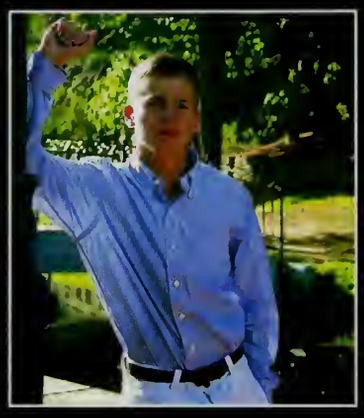

Hockey 1,2,3,4; Golf 1,2,3

"Time you enjoy wasting was not time wasted." - John Lennon

Mary M. Bates
December 12, 1996

Soccer 1,2,3,4 (Captain); Basketball 1,2,3,4; Powder Puff 2,4; Lacrosse 1,2,3,4 (Captain)

K'Lee B. Bosworth
January 31, 1997

Multicultural Club 2,3,4

"She turned her can'ts into cans and her dreams into plans."

Emily R. Boudreau
April 3, 1997

"Accept what is, let go of what was, and have faith in what will be."

James L. Bowen, Jr.
September 1, 1997

Volleyball 2,3,4

"In the end, we only regret the chances we didn't take."

Sabina L. Brodeur
February 1, 1997

"Never Say Never LOL"

Nicholas D. Brown
August 16, 1997

Track & Field 1,2,3,4 (Captain); Indoor Track 1,2,3,4 (Captain); Cross Country 2,3,4 (Captain); Bridge Club 4; SARC 4

"It'll all be okay in the end. If it's not okay, it's not the end." - John Lennon

Tyler T. Brown
July 23, 1997

Football 1,2,3,4; Basketball 1; Wrestling 2; Baseball 1,2,3,4

"Bad decisions make great stories."

Michael S. Buckley
June 20, 1997

Good luck to the Class of 2015!

Nicholas J. Buendo
November 29, 1996

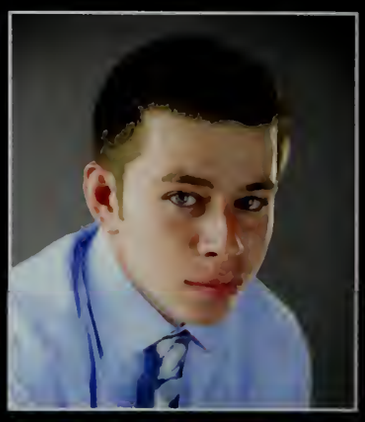

Hockey 1,2,3,4 (Captain); Lacrosse 1; C.O.P.E. 3,4; Multicultural Club 4 (Vice President)

Gavin R. Butler
March 9, 1997

Football 1,2,3,4; Wrestling 2; Track & Field 1,3,4

Meghann C. Byrne
February 13, 1997

Cross Country 1,2,3,4; Basketball 1; Indoor Track 2,3; Student Council 1,2,3,4 (President); Multicultural Club 2,3,4; NHS 4; C.O.P.E. 4

"When it comes to luck, you make your own." - Bruce Springstein

Giacomo A. Cabrera
January 2, 1997

Wrestling 1,2,3,4; Cross Country 3,4; Lacrosse 1,2; Jazz Band 1,2; NHS 3,4

"I wish I could grow a beard..."

Alice Calabrese
May 4, 1997

Tennis 1; Foreign Language Club 3

"Enjoy youth, you will never be as young as you are at this very moment."

Alesia D. Burnett
July 2, 1997

Soccer 1,2; Track & Field 1,2; Indoor Track 1; Key Club 4

"Do not follow where the path may lead. Go instead where there is no path and leave a trail." - Ralph Waldo Emerson

Allyson M. Burns
March 3, 1997

Lacrosse 1

"I spent 113,880 hours of my life for a paper and a handshake."

Dominic S. Bushway
October 1, 1996

Good luck to the Class of 2015!

Robert Alexander Butcher
April 19, 1997

Swimming 1,2,3,4; Mentor 1,2,4

Olivia A. Calcasola
October 13, 1997

Tennis 1,2; Debate Team 2,3,4; Foreign Language Club 1,2; Multicultural Club 3,4; PowderPuff 4

"May you have love, happiness, and peace of mind... because really in the end, everything else just comes and goes." - JDR

Nicolas A. Calvanese
May 13, 1997

Wrestling 1,2,3,4; Soccer 1,2,3,4

"You will never find a more wretched hive of scum and villany" - Obi-Wan Kenobi

Dianna G. Capua
February 14, 1997

Soccer 1,2; Multicultural Club 3

Sofia E. Capua
February 14, 1997

Basketball 1,2,3,4; Volleyball 1,4

"We didn't realize we were making memories, we just knew we were having fun."

Natásia A. Cardona
July 5, 1996

"Follow your dreams. Don't give it up."

Christopher M. Casella
January 24, 1997

Soccer 1,2,3,4; Spartanum 3; Basketball 1; Track & Field 1; Volleyball 2,4

"When you want to succeed as bad as you want to breathe, then you will be successful." - Eric Thomas

Lauren E. Champigny
December 6, 1996

Soccer 1,2; Softball 1; Track & Field 2,3,4; Indoor Track 1,2,3,4; Key Club 1,2,3,4; Powder Puff 2,4; Aegis 4; Newspaper 4

"We define ourselves by the best that is in us, not the worst that has been done to us."

Thomas J. Chapdelaine
December 31, 1996

Baseball 1,2,3,4; Golf 1,2,3,4; Wrestling 2

David R. Connors
June 9, 1997

Good luck to the Class of 2015!

Kira M. Cotter
August 28, 1997

"It's better to be the one who smiled, than the one who didn't smile back."

Alexa M. Craig
January 2, 1997

Soccer 1,2; Newspaper 3,4 (Editor-in-Chief); Yearbook 3,4 (Editor)

"If things were easy to find, they wouldn't be worth finding."

Thomas L. Cronin
March 21, 1997

ELCAT 1,2,3; Stats for baseball 1,3,4; EL Sports Writer 3,4; Soccer 1,2; Basketball 1

"Let's go Yankees!"

Lily Cheng
January 19, 1996

Multicultural Club 2; Photography Club 3

"I may not have gone where I intended to go, but I think I have ended up where I needed to be." - Douglas Adams

Kathryn M. Chevalier
May 19, 1997

"The best way to look upon life is as an adventure."

Thomas G. Ciarla
July 19, 1996

Good luck to the Class of 2015!

Joseph F. Commisso
March 26, 1997

Hockey 1,2,4

Brittany K. Cruz
May 29, 1997

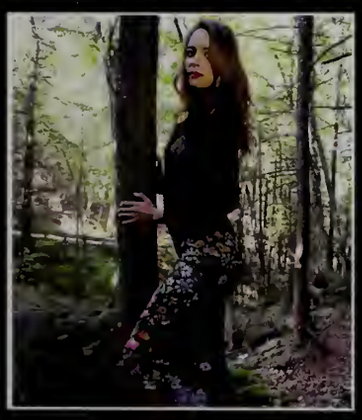

Multicultural Club 2,3

"Never settle, know your worth, and handle your own."

Peter J. Daggett
July 16, 1997

"Failure only makes success sweeter."

John P. Dalton
March 1, 1997

Key Club 1,2,3,4; Class Officer 1,2,3,4; Student Council 1,2,3,4; Tennis 1,2; Spartanum 1,2,3,4; Pit Band 1; Band 1,2,4; Drama Club 2,3,4; NHS 3,4

"We're all just stories in the end. Make it a good one. 'Cause it was, you know. It was the best."

Julia M. Decker
March 15, 1997

Volleyball 1,2,3,4; Basketball 1,2,3,4; Softball 1,2,3,4; Student Council 1,2,3,4; NHS 3,4

"It's something unpredictable but in the end it's right, I hope you had the time of your life."

Nikolas S. Demarest
November 21, 1996

Soccer 1,2,3,4; Volleyball 1,2,3,4 (Captain); Mock Trial 2,3,4; Spoons & Riddles 4

"You are braver than you believe, stronger than you seem, and smarter than you think." - Christopher Robin, Winnie the Pooh

Teah L. Dempsey
July 18, 1997

Environmental Club 1; Writing Club 1; Swimming 1,2; Key Club 2,3,4; Drama 1,2,3,4; District Attorney's Youth Advisor Board 3,4; Yearbook 1,4 (Business Manager); Anime Club 4

"I don't go where there is a path, instead I choose to leave my own trial behind."

Kailia Denault
October 7, 1996

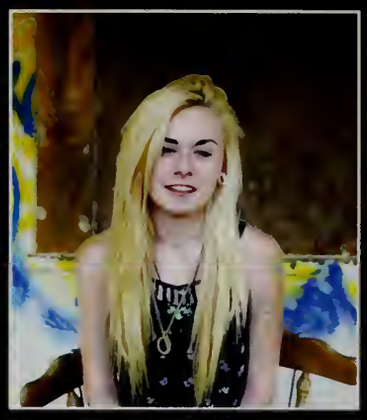

Cheerleading 1,2,3

"A tree falls the way it leans. Be careful which way you lean." -Dr. Seuss, The Lorax

Devon M. Dentzau
January 16, 1997

Good luck to the Class of 2015!

John R. DiSabito
January 27, 1997

Tennis 1,2; Jazz Band 3,4; Spartanum 1,2,3,4; Band 1,2,3,4; Pit Band 1,2,3,4

"Knowledge is good."

Matthew T. Donovan
February 20, 1997

Key Club 1,2,3,4; Student Council 1, 2 (Secretary), Writing Club 1,2,3,4; Tennis 1,2,3,4; Cross Country 4; Environmental Club 3,4; NHS 3,4; Math Team 2,3,4; Pit Band 1,2; Bridge Club 4; Jazz Band 4; Band 1,2,3,4; As Schools Match Wits 1,2,3,4

"Can I borrow a pencil?"

Rachel E. Douglas
December 30, 1996

Lacrosse 1,2

Ashley Dowd
March 1, 1997

Good luck to the Class of 2015!

Rickey M. Deprey III
December 31, 1996

Basketball 1,2; Soccer 1,2,3,4

"Be yourself, everyone else is already taken."

Andrew J. DiFiore
May 19, 1997

Basketball 1; Baseball 1,2,3; Wrestling 2; Golf 2,3; Key Club 1

"He who is not courageous enough to take risks will accomplish nothing in life."

Erin M. Dillon
March 9, 1997

Field Hockey 1; Lacrosse 1,2,3,4

Brianna N. DiRico
February 4, 1997

Key Club 1,2; Lacrosse 1,2,3,4

"Don't ever let anyone dull your sparkle!"

Sarah A. Downie
October 14, 1996

Lacrosse 1,2

"We might be laughing a bit too loud but that never never hurt no one."

Madison L. Dupre
April 16, 1997

Softball 2,3

"Shoot for the moon. Even if you miss, you'll land among the stars." - Les Brown

Kayla E. Ebner
January 9, 1997

Soccer 1,2; Duly Noted 2,3,4

"Life is either a great adventure or nothing at all."

Kamarie L. Eddington
August 11, 1997

Soccer 1; Business Club 1,2; Multicultural Club 2,3,4; Powder Puff 4

"In response to those who say to stop dreaming and face reality, I say KEEP DREAMING and make reality."
- Kristian Kan

Danial A. Farooqui
March 24,1997

Robotics 2; Foreign Language Club 2,3,4; Key Club 3,4: Track & Field 2,3,4; Environmental Club 4

"Live as if you were to die tomorrow, learn as if you were to live forever." - Ghandi

Julianna E. Fazio
October 23, 1996

Lacrosse 1,2,3,4 (Captain 3,4); NHS 3,4; Senior Representative 4; COPE 4, Powder Puff 4

Alexandra L. Fearn
November 20, 1996

Ski Team 1,2,3,4; Drama Club 1,2,3,4; NHS 4

"If you do french fries when you're supposed to do pizza, you're going to have a bad time." - South Park

Michael B. Fenney
August 19, 1996

Soccer 1,2,3,4

"Crash Test Dummy."

Andrew Forest
January 3, 1997

Good luck to the Class of 2015!

Andrew D. Forrest
June 30, 1997

"If you are always trying to be NORMAL, you will never know how AMAZING you can be." - Maya Angelou

Matthew J. Frederick
September 6, 1996

Tennis 1,2,3,4; NHS 3,4; ELCAT 1

"Daniel-San, never put passion before principle. Even if win, you lose!" - Mr. Miyagi

Sarina S. Gallant
December 7, 1996

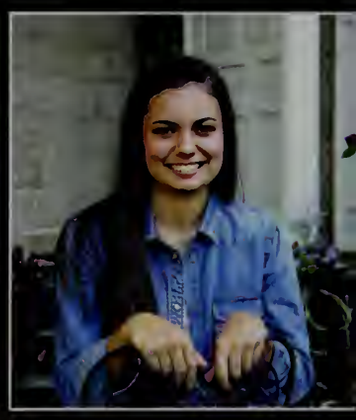

Soccer 1,2; Powder Puff 2,4

"That which is bitter to endure may be sweet to remember."

Carter A. Ferranti
December 5, 1996

Cross Country 2,3,4; Robotics 1,2,3,4; Volleyball 3,4; Band 3,4

"You can't be a carrot if you're a beet."

Ryan P. Fisher
August 3, 1997

Soccer 1,2

"If I'm not back in five minutes, just wait longer." - Ace Ventura

Ian T. Fitzgerald
September 26, 1996

Football 1,2; Track & Field 2,3,4

"Yeah, I'm lazy. There's no doubt about that." - Usain Bolt

Kaitlyn A. Forbes
October 5, 1996

Cheerleading 1,2,3,4 (Captain); Winter Cheerleading 1,2,3,4 (Captain); Softball 1,2,3,4

"The cowards never start, the weak never finish, and the winners never quit."

Mathew Gasparini
January 13, 1997

Good luck to the Class of 2015!

Samantha Godfrey
November 20, 1996

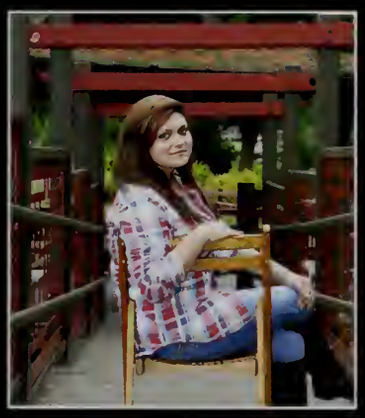

Good luck to the Class of 2015!

Noah M. Gonzalez
April 3, 1997

Football 1,3; Track & Field 1,2; Indoor Track 3; Volleyball 3,4; Class Officer 3,4

"We all change, when you think about it. We're all different people through our lives. And that's okay, that's good, you've got to keep moving, so long as you remember all the people you used to be."

Victoria M. Grice Gonzalez
November 7, 1994

WRSD Basketball Team

"Devout Yankee Fan."

Sarah G. Grasso
August 11, 1997

Softball 2,3; Yearbook 4

"Plant your own garden and decorate your own soul, instead of waiting for someone to bring you flowers."
- Veronica Shoftstall

James R. Griffin
June 9, 1997

Football 1,2,3,4; Baseball 1; Journalism 3

"It's okay to be good." - Coach Baker

Andrew J. Grondalski
June 3, 1997

Football 1,2,3,4; Lacrosse 1,2,3,4

"Fear the Beard."

Benjamin D. Guilmette
February 21, 1997

Jazz Band 1,2,3,4; Drama Club 1,2,3,4; Spartanum 1,2,3,4(Director); Band 1,2,3,4; ELCAT 1,2; Writing Club 1,2,3; Swimming 1,2,3,4; Track & Field 1,2,3,4; NHS 3,4

Samantha M. Henderson
December 11, 1996

Tennis 1,2,3,4; Field Hockey 2; Pine Knoll 1,2,3,4; Spartanum 3,4

"You're thinking it's ending but it's only just begun." - Célin Dion

Joshua A. Heropoulos
March 12, 1997

Jazz Band 2,3,4; Pit Band 2,3,4

"I have learned one thing from school. Physics is MAGIC."

Alec C. Hills
February 5, 1997

Volleyball 2,3,4; Mock Trial 3,4

"As for me, all I know is that I know nothing."

Gabriella K. Holland
June 11, 1997

Volleyball 1,2,3,4; Diving 1,2,3,4; Powder Puff 2,4

"We didn't know we were making memories, we just knew we were having fun."

Michael W. Hampton
December 25, 1996

Cross Country 3,4; Track & Field 3,4; Environmental Club 2,3,4; Bridge Club 4, Robotics 1,2,3,4

"Never drop you briefcase and run." - Eric Ezer Attorney at Law

Nicholas C. Hansmann
February 19, 1996

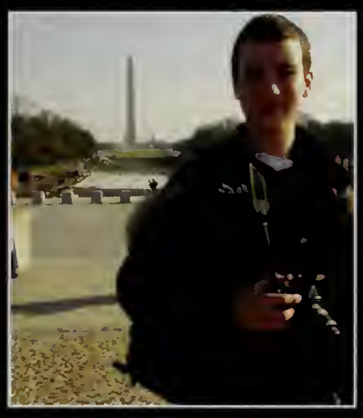

ELCAT 1,2,3,4

"All generalizations are false, including this one." - Mark Twain

Benjamin Hanson
April 28, 1997

Good luck to the Class of 2015!

Conor W. Heath
June 1, 1997

Soccer 1,2; Off-Beats 4; Ski Team 1; Wrestling 2,3; Track & Field 1,2

"Free at last, Free at last, Thank God almighty we are free at last." - Martin Luther King Jr.

Michael W. Holman
November 1, 1996

Ski Team 1,2,3,4; Tennis 1,2,3,4; Cross Country 3,4; Robotics 2,3,4; Math Team 3,4; NHS 3,4; Jazz Band 2,3,4; Band 1,2,3,4; Writing Club 1,2,3,4; Spartanum 2,3,4; Student Council 1,2; Orchestra 4

"The 'W' is for Wumbo."

Ryan Dempsey Howlett
November 8, 1996

Good luck to the Class of 2015!

Connor R. Humphries
December 18, 1996

Football 1,2,3,4(Captain); Wrestling 1,2,3,4(Captain); Lacrosse 1,2,3,4 (Captain)

"It's okay to be good." - Coach Baker

Jimmy Huynh
June 25, 1997

Good luck to the Class of 2015!

Alyssa M. Hyland
November 15, 1996

Soccer 1,2,3,4(Captain); Basketball 1,2; COPE 3; Key Club 1,2; SARC 4; Foreign Language Club 4; Spartanum 1

"One word. Awesome."

Ryan J. Imelio
March 19, 1997

Golf 1,2,3,4; Drama 2,3,4; Spartanum 3,4; Senior Representative 4

"Always remember that you are absolutely unique. Just like everyone else."

Matthew J. Indomenico
February 21, 1997

Football 1; Basketball 1,2; ELCAT 2,3,4; Baseball 1,2,3,4

"The secret of getting ahead is getting started."

Jared Jackson
June 12, 1997

Good luck to the Class of 2015!

Shannon N. Kennedy
May 1, 1997

Soccer 1,2,3,4; NHS 3,4; Basketball 1; Powder Puff 2,4; Track & Field 1,2,3,4; Indoor Track 2,3,4; Aegis 4; Newspaper 4

"The race does not always go to the swift, but to those who keep running"

Téa L. Kenney
August 20, 1997

"Breathe in the positive, release the negative."

David Kern
November 21, 1996

Good luck to the Class of 2015!

Sage S. King
May 6, 1997

Environmental Club 3,4; Debate Team 3

"Things will always get better; the best is yet to come."

Katelyn E. Johnson
November 5, 1996

Volleyball 1,2,3,4; Drama 1,2,3,4; Boys Volleyball Manager 1,2,3; Student Council 4 (Treasurer); NHS 3,4; Spartanum 3,4

"Carpe diem. Seize the day, boys. Make your lives extraordinary." - Dead Poets Society

Bella Kacoyannakis
May 7, 1997

Environmental Club 3,4; ELCAT 3,4

"Have you been born yet and are you alive?" - James Douglas Morrison

Mahak Kanjolia
January 13, 1997

Debate Team 1,2,3,4; Key Club 1,2,3,4; Tennis 1,2,3,4; As Schools Match Wits 1,2,3,4; Foreign Language Club 2,3,4; NHS 3,4

"We're all pretty bizarre. Some of us are just better at hiding it, that's all." -The Breakfast Club

Andrew A. Katz
May 28, 1997

Key Club 1,2,3,4; Band 1,2,3,4; Tennis 1,2,4; As Schools Match Wits 1,2,3,4 (Captain); Spartanum 3,4; Drama Club 1,2,3,4; NHS 3,4; Senior Rep. 4; Student Council 1; Math Team 3,4; Foreign Language Club 3,4(Vice President); Lit Magazine 1,3,4; GSA 3; Environmental Club 3,4

"'What if I fall?'
'Oh, but my darling, what if you fly?'"

June Klemmer
June 15, 1997

Cheerleading 1,2; Mock Trial 3

"First impressions are not always correct. You must always have faith in people."

Christopher T. Koetsch
November 11, 1996

Golf 1,2,3,4; Baseball 1,2; Track & Field 3,4

Kelly M. Lajoie
May 16, 1997

Swimming 1,2,3,4(Captain); COPE 3; Foreign Language Club 3; Powder Puff 4

"Just keep swimming" - Dory, Finding Nemo

Alana F. LaPorte
July 6, 1997

"Imperfection is beauty, madness is genius, and it is better to be absolutely ridiculous than absolutely boring."
- Marilyn Monroe

Sara E. Lareau
June 18, 1997

Band 1,2,3,4(Drum Major); Jazz Band 1,2,3,4; Spartanum 1,3,4; Drama Club 1,2,3; Track & Field 2; NHS 3,4; Multicultural Club 3

"Today you are you, that is truer than true. There is no one alive who is more youer than you."- Dr. Seuss

Lori Lash
November 29, 1995

Good luck to the Class of 2015!

Elizabeth F. Lavoie
August 3, 1996

Cross Country 1; Environmental Club 3,4; Debate Team 4

"I love you."- Princess Leia

Brendon N. Leclair
June 29, 1997

Photography Club 3

"Tina, eat. Eat the food. EAT THE FOOD!"

Daniel J. Lombardo
September 30, 1996

Baseball 1,2,3,4; Basketball 1; Golf 1,2 Key Club 2,3,4; Foreign Language Club 3,4

"RWTW."

Nicholas J. Lupi
April 22, 1997

Ice Hockey 1,2

"It's not whether you get knocked down, it's whether you get up."- Vince Lombardi

Stephanie K. Maciorowski
July 2, 1997

Track & Field 1,2,3,4(Captain); Indoor Track 2,3,4 (Captain); Cross Country (Manager) 2,3,4; Key Club 2,3,4; Volleyball 1 (Captain); NHS 3,4; Math Team 3,4

"Dont't worry. Everyone loves a panda!" - Guy in the store, Lost

Anthony M. Magnani
March 23, 1996

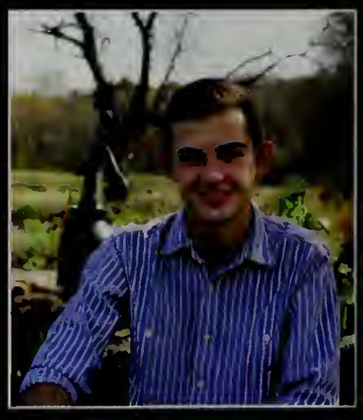

Good luck to the Class of 2015!

Meghan C. Lindsay
January 27, 1997

Volleyball 1,2,3,4; Basketball 1,2,3,4; Track & Field 2; Powder Puff 2; Aegis 4; Newspaper 4

"Everything will be so good so soon just hang in there and don't worry about it too much."

Nathan C. Lindsay
January 7, 1997

Basketball 1,2,3,4 (Captain); Track & Field 3,4; Multicultural Club 3,4; Business Club 4

"If you accept the expectations of others, especially negative ones, then you will never change the outcome."

Dominique N. Loiselle
July 1, 1997

Tennis 1,2,3,4

Courtney L. Lombardi
July 1, 1997

Drama Club 1,2,3

Tyler L. Maloney
June 24, 1996

Football 1,2,3,4(captain); Baseball 1,2; NHS 3,4

"It's okay to be good." - Coach Baker

Thomas M. Manarite
April 25, 1997

Football 1,2,3,4; Basketball 1; Baseball 1,3,4

"Body bag 'em up." - Cena

Lea N. Martin
August 4, 1997

Volleyball 1

Tyler J. Martinelli
August 28, 1996

Soccer 1,2,3,4(Captain); Basketball 1,2; Baseball 1,2,3,4(Captain)

"Look good, feel good. Play good."

William McCallum
December 29, 1996

Good luck to the Class of 2015!

Charles J. McLean III
April 25, 1996

Career Tech. 2,3,4

Marielle J. McLoughlin
April 17, 1997

Cheerleading 1,2,3,4(Captain); Track & Field 1,2; Powder Puff 2,4; NHS 3,4; Class Officer 3,4; Multicultural Club 3; Foreign Language Club 4; Spartanum 3,4

"The brave may not live forever, but the cautious do not live at all."

Chelsea C. McManus
October 9, 1996

Soccer 1,2; Key Club 1,2,3,4; Track & Field 3,4; Indoor Track 3,4; Senior Representative 1,2; Tennis 1,2; NHS 3,4 (Secretary); Foreign Lanuage 2,3

"I hope you live a life you're proud of. If you find that you're not, I hope you have the strength to start all over again."
- F. Scott Fitzgerald

Drew S. Meyer
October 19, 1996

Debate 1,2,3,4; Soccer 1,2,3,4; Larosse 1,2,3,4

"I know." - Han Solo

Rachel S. Michaelson
October 11, 1996

Volleyball 1,2,3,4; Spartanum 4, Softball 1,2,3,4

"Can somebody please call my phone... please!?" - Everyday

Maaz R. Mobeen
December 9, 1996

Basketball 1,2,4; Track & Field 3,4; Business Club 4

"When you want to succeed as bad as you want to breathe, then you'll be successful." - Eric Thomas

Madison N. Moirano
April 15, 1997

Volleyball 1

"Well it's no secret that the best thing about secrets is telling someone else your secret, thereby adding another secret to your secret collection of secrets, secretely." - Spongebob

Douglas C. McSweeney
February 2, 1997

Lacrosse 1,2; Golf 1,2,3,4

"Procrastination is the art of keeping up with yesterday." - Dan Marquis

Stephenie E. McSweeney
February 2, 1997

Key Club 3,4; Senior Representative 4; Class Officer 1; Soccer 1,2; NHS 3,4; Track & Field 1

"and I simply decided to be happy."

Alexah H. Mellis
December 17, 1996

Lacrosse 1,2,3,4; Field Hockey 1,2,3,4 (Captain)

Chloe Meunier
December 18, 1996

Track & Field 2,3,4; Indoor Track 2

"The worst is not, so long as we can say 'This is the worst.'"

Austin M. Monte
February 20, 1997

"That's so funny the last time I heard that I laughed so hard I fell off my dinosaur." - Dale (John C. Reilly)

Brandon M. Monzillo
July 14, 1997

Football 1,2,3,4; Track & Field 2

"My mama always said, 'Life was like a box of chocolates. You never know what you're gonna get.'" - Forrest Gump

Jillian L. Morrisino
November 2, 1996

Softball 1,2,3,4 (Captain); Key Club 2,3,4; Volleyball 1,2,3; Multicultural Club 4; Student Council 1,2,3,4 (President); Powder Puff 2,4; COPE 1,2,3,4(President)

"These are the days to remember."

Brianna M. Moyers
March 30, 1997

"Nothing is impossible."

Jack D. Moynihan
August 30, 1996

Cross Country 1, 2,3,4(Captain) ; Track & Field 1,2,3,4; Swimming 1,2,3,4 (Captain); SARC 4; Math Team 4

"Adversity causes some men to break; others to break records."

Chris N. Mullins
May 10, 1996

"Being happy doesn't mean that everything is perfect - it means that you've decided to look beyond the imperfections."

Jacob O. Nichols
May 23, 1997

Off-Beats 1,2,3,4; Jazz band 3,4; Pit Band 1,2

"Quotes are for dumb people who can't think of something intelligent to say on their own." - Bo Burnham

Katherine J. Novak
December 23, 1997

Softball 1,2,3,4; Student Council 3,4; NHS 3,4; Key Club 2,3,4

"Dream big, work hard, stay focused and surround yourself with good people."

Marco R. Papallo
July 6, 1997

Soccer 1,2; Track & Field 2,4; Swimming 3; Ski Team 4

"It ain't about how hard you hit, it's about how hard you can get hit and keep moving forward." - Rocky Balboa

Eric L. Pappelardo
February 12, 1997

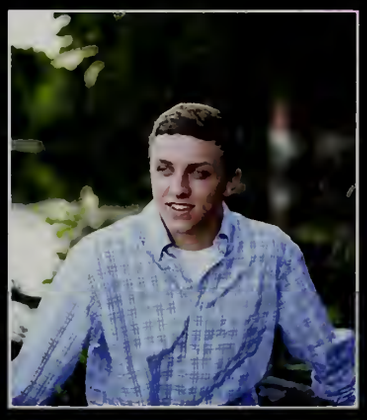

Lacrosse 1; Golf 2; Hockey 4

Matthew Pellegrino
February 10, 1997

Key Club 4; Foreign Language Club 1,2,3,4; Soccer 1,2,3,4; Track & Field 3,4; Indoor Track 4

"I didn't choose the thug life, the thug life chose me." - Tupac

Christopher S. Penniman
November 1, 1996

"Drive fast take chances." - Luke Coulis

Wesley T. Olin
May 17,1997

Soccer 1,2,3,4; Volleyball 2,3,4; Mock Trial 2,3; NHS 3,4

"Why waste time learning when ignorance is instantaneous " - Bill Waterson

Caitlin R. O'Reilly
June 23, 1997

Cross Country 1,2,3,4; Tennis 1; Track & Field 2,3; Basketball 1; Environmental Club 1; Student Council 1,2,3,4(Member at Large); Multicultural Club 2,3,4; Powder Puff 4

"It's all about getting there early and staying late. It's about having them remember YOUR game." - Paul O'Reilly

Matthew T. Pahl
August 1, 1997

Jazz Band 2,3,4; Pit Band 1,2,3,4; Tennis 2,3,4

Andrea Palacios
March 17, 1997

Soccer 1,2,3,4

"The truth is you don't know what is going to happen tomorrow. Life is a crazy ride, and nothing is guaranteed."

Drew Peterson
August 18, 1996

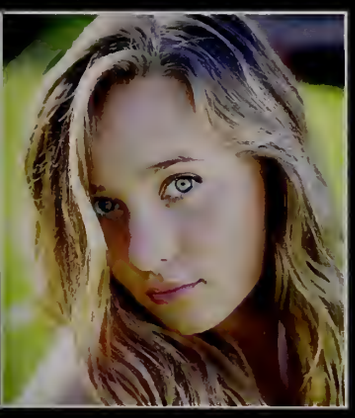

Tennis 1,2,3,4 (Captain); Key Club 1,2

Joseph M. Piemonte
October 20, 1996

Cross Country 1,2,3,4; Swimming & Diving 1,2,3,4; Track & Field 1,2,3,4; Offbeats 1,2,3,4; GSA 2,3,4

"I am the only Beyoncé in this school of Lady Gagas."

Alyssa M. Pioggia
October 3, 1996

Soccer 1,2,3,4; Swimming 1,2,3,4; Softball 1,2,3,4 (Captain); Key Club 2,3; NHS 3,4 (Member at Large); Powder Puff 2; Baystate Medical Center Ambassador Program 3

"Well...that was fun."

Benjamin T. Podmore
January 10, 1997

Wrestling 1,2,3,4 (Captain); Lacrosse 1

Jake C. Podmore
January 10, 1997

Wrestling 1,2,3,4; Lacrosse 1

"No Ragrets." - Scotty P.

Lorin Porth
February 14, 1997

Writing Club 1; Foreign Language Club 2,3,4; Mock Trial 2,3; Business Club 3,4 (Vice President of Endowment); NHS 3,4; Yearbook 4 (Business Assistant and Storyline and Copy Co-Editor)

"When it is obvious that the goals cannot be reached, don't adjust the goals, adjust the action steps."
- Confucius

Sam Portnov
December 16, 1996

Wrestling 1, 2; Lacrosse 1

"Roses are red, mud is brown round here. We roll country up tailgate down."
- Portnov

Isaac R. Pysz
March 4, 1997

Football 1; Lacrosse 1; Offbeats 1,2,3,4

Nicolette S. Rooney
September 13, 1996

Volleyball 1; Lacrosse 1,2,3,4;
Key Club 1

"What if one day you woke up and you were a chicken nugget."

Anthony L. Rosario
November, 10 1996

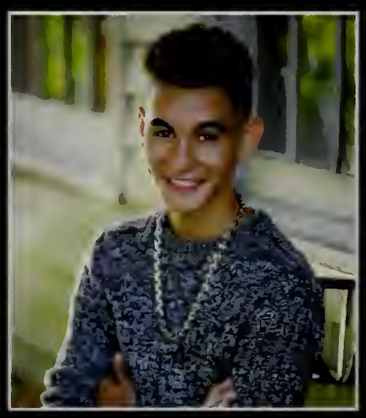

Soccer 1,2,3,4; Basketball 1,2; Baseball 2; Multicultural Club 3; Business Club 4

"Feeling gratitude and not expressing it is like wrapping a gift and not giving it."

Charlotte R. Ross
August 26, 1997

Drama 1,2,3; NHS 3,4; GSA 3,4; Spartanum 2,3,4; Band 1,2,3,4

"I am he as you are he as you are me and we are all together."- The Beatles

Christian J. Santaniello
March 5, 1997

Lacrosse 1,2,3,4; Football 1,2,3

"I've learned...that everyone wants to live on the top of the mountain, but all the happiness and growth occurs while climbing it." - Andy Rooney

Ethan R. Quiñones-Prendergast
June 22, 1996

Baseball 1,2; Football 2,3,4

"A goal without a plan is just a wish."

Adam P. Randall
December 9, 1996

ELCAT 2,3

Mariah V. Reyes
November 7, 1994

"Once you know my secret, keep it with you because you're a true friend. But if you break it, you'll be a true enemy to me!"

Lauren E. Rodolakis
May 3, 1997

Cheerleading 1,2,3; Youth Cheerleading Coach 2; Powder Puff 4

"I hope you live a life you're proud of, if you find you're not, I hope you have the strength to start all over again."
- F. Scott Fitzgerald

Anyjah J. Santiago-Erilus
August 30, 1997

Multicultural Club 2,3,4; Duly Noted 2,3; GSA 3,4

"The future belongs to those who believe in the beauty of their dreams." - Eleanor Roosevelt

Arnab K. Sarker
December 16, 1997

Environmental Club 2,3,4(President); Band 1,2,3,4(Drum Major); NHS 3,4 (President); Math Team 1,2,3,4; Robotics 1,2,3,4; Class Vice President 2,3,4; Spartanum 1,2,3,4(Director); Literary Magazine 1,2,3,4; Cross Country 1,2,3,4 (Captain); Swimming 2,3,4; Tennis 1,2,3,4; Bridge Club 4

"Today I shall give everything I have, for anything I keep will be lost forever."
- Dr. Peter Boonsshaft

Gia N. Sarkis
February 21, 1997

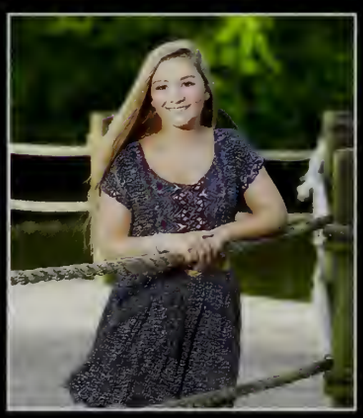

"Everybody love Everybody." - Joe Gorecki

Chase E. Sawyer
March 29, 1997

Football 1,2,3,4; Wrestling 1,2,4; Track & Field 3,4; Lacrosse 1

"The only easy day was yesterday."

Zachary L. Seyler
February 4, 1997

Track & Field 1; Off-Beats 1,2,3,4; Chorus 1,2,3; Advanced Chorus 2,3,4

Nicholas A. Shea
October 24, 1996

Baseball 1,2,3,4(Captain); Football 1,2,3,4(Captain)

"It's okay to be good." - Coach Baker

Leah A. Sheets
August 24, 1997

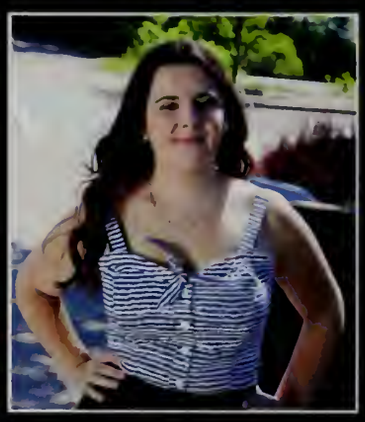

Environmental Club 4

"You only live once, but if you do it right, once is enough." - Mae West

Alyssa J. Shepard
February 18, 1997

Volleyball 2,3,4; Business Club 1,2,3,4; Drama Club 1,2,3,4; Multicultural Club 2,3,4; Foreign Language Club 1,2,3; Yearbook Club 1,2,3; Photography Club 3; NHS 3,4; Boys Volleyball Manager 2,3,4; Painted Murals 2,4

"GO BIG OR GO HOME!"

Julie T. Sonoda
April 15, 1997

Field Hockey 1; Key Club 2; Lacrosse 1,2; Multicultural Club 3; Yearbook 4; Newspaper 4

"No matter what happened to you in your past, you are not your past. You are the resources and the capabilities you glean from it, and that is the basis for all change." - Jordan Belfort

William R. St. Marie
April 9, 1997

Basketball 1; Baseball 1,2; Soccer 1,2,3,4; Indoor Track 3,4; Track & Field 4; Foreign Language Club 2; Debate Team 3; Journalism 2,3,4(Editor-in-Chief); Key Club 2; SARC 4

"You'll never walk alone." - Liverpool Football Club

James C. Stone
October 8, 1996

Baseball 1,2,3,4

Julia K. Stone
December 31, 1996

Soccer 1,2; Track & Field 1,2,3,4; Indoor Track 1,2,3,4; Cross Country 3; Key Club 2,3,4; NHS 3,4

Maura F. Simonds
June 23, 1997

ey Club 1,2; Debate Team 2,3,4; NHS 4

f by senior year you still care about ther people's opinions of you, high chool taught you nothing."

Liam J. Skiffington
June 2, 1997

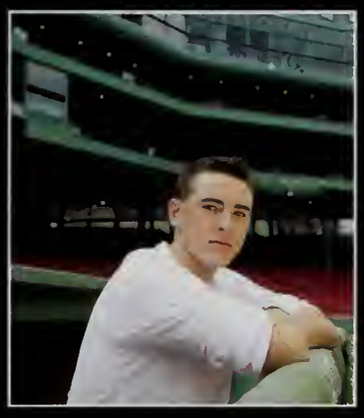

Football 1

'13 World Series Champs

Jessica L. Sleator
November 20, 1996

Cross Country 1,2,3; Drama 1,2,3,4; Track & Field 1, 2; Indoor Track 1; NHS 3,4; Mock Trial 3; Writing Club 3,4

"Trust in the LORD with all thine heart; and lean not unto thine own understanding. In all thy ways acknowledge Him, and He shall direct thy paths." Proverbs 3: 5,6 KJV

Brett S. Smith
March 21, 1997

Football 1,2,3,4 (Captain); Basketball 1,2,3,4; Track & Field 3,4; NHS 3,4; Business Club 3,4; Powder Puff 4 (Coach)

"It's okay to be good." - Coach Baker

Kayla A. Sullivan
November 21, 1996

olleyball 1

Spend a little more time trying to make omething of yourself and a little less ime trying to impress people..."
The Breakfast Club

Sean Sullivan
March 8, 1997

Good luck to the Class of 2015!

Paige A. Suse
December 6, 1996

Volleyball 1,2,3,4; Track & Field 1,2,3,4; Indoor Track 2,3,4; Ski Team 1

"Never let the fear of striking out keep you from playing the game."

Jennie M. Taylor
June 26, 1997

Soccer 1,2; Track & Field 1,2; COPE 2,3,4 (President); Powder Puff 2,4; Senior Representative 4

"Don't count the days, make the days count." - Muhammad Ali

Nicole Theriaque
May 4, 1997

Good luck to the Class of 2015!

Brittany M. Thomas
April 10, 1997

Volleyball 1

"See kids, I was hot in high school."

Connor D. Thompson-Hebert
November 8, 1996

Soccer 1,2,3,4; Track & Field 2,3,4; Environmental Club 4; Foreign Language Club 4

"When life lets you down, you know what you gotta do? Just keep swimming." - Dory, Finding Nemo

Erica D. Torff
Septemper 8, 1996

Volleyball 1; Lacrosse 1,2,3,4

Nicholas W. Turnberg
October 31, 1996

"Work hard play harder!"

Jillian M. Turowsky
January 26, 1997

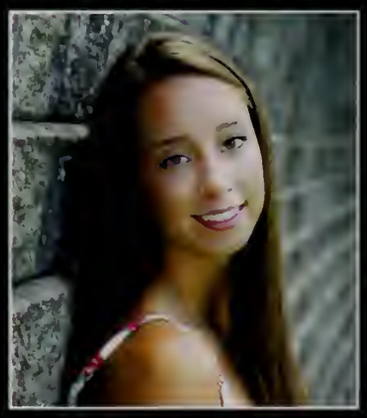

Softball 1,2,3,4; Key Club 4

"The most important thing is to enjoy your life - to be happy - it's all that matters." - Audrey Hepburn

Richard O. Ukelegharanya
September 8, 1997

Football 1,2,3,4; Basketball 1,2,3,4; Track & Field 3,4; Multicultural Club 2,3,4; Senior Representative 4

"Keep going till you reach the top."

José F. Varela
September 9, 1996

Swimming 1,2,3,4; Robotics 3,4; Off-Beats 1,2,3,4; Anime Club 4(Senior Advisor)

"Imma play you a sick guitar solo! (Makes guitar noises with mouth.)" - Mr. Torgue

Jack T. Trainor
October 8, 1996

"You might as well enjoy the day - you never know when and how painful it could end." - Henry Rollins, Black Flag '81-'86

Sheila Tran
December 3, 1996

"i before e except in Sheila."

Dominic V. Tranghese
December 12, 1996

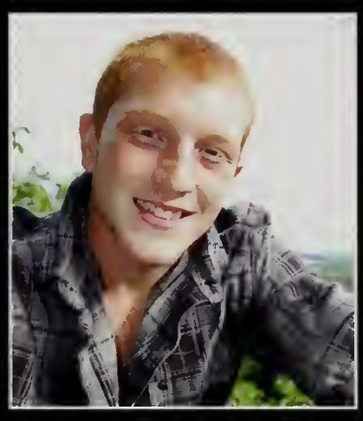

Football 1

"Must not sleep.
Must warn others."

Peter Trase
February 22, 1996

Good luck to the Class of 2015!

Tia A. Wescott
April 6, 1997

Soccer 1,2(Manager); Indoor Track 3,4; Track & Field 2,3,4 (Captain); Ski Team 1; Key Club 2,3,4

"Happiness can be found, even in the darkest of times, if one only remembers to turn on the light." - J.K. Rowling

Cody J. Whyland
June 17, 1997

"We're a little messed up, but we're all alright." - Kenny Chesseney

Anna Lise Wilkins
January 31, 1997

As Schools Match Wits 4; NHS 4

"I don't think your happiness is quite appropriate." - Wes Anderson

Julia B. Wood
November 12, 1996

Soccer 1,2,3; Lacrosse 2,3,4; Environmental Club 4

"Be yourself; everyone else is already taken." - Oscar Wilde

Amy M. Zubenko
July 26, 1997

"Let no one despise you for your youth, but set an example in speech, in conduct, in love, in faith, and in purity."
- 1 Timothy 4:12

GRACO

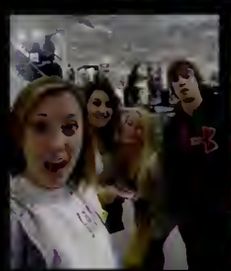

SENIORS
SENIORS
CHEER
SENIORS

SHOSHONI
CHEYENNE

BLAME
OCIETY

SENIOR SEMI 2015

CLASS OF 2015 SENIOR SUPERLATIVES

Best Friends (Girls)

[illegible]

Best Friends (Guys)

Bryan Blair & Dominic Bushway

Class Scholar

[illegible]

Class Athlete

Connor Humphries & Julia Decker

Class Clown

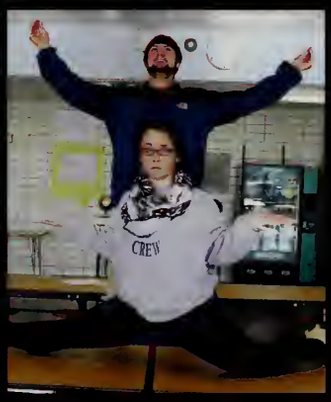

James Griffin & Samantha Henderson

Class Couple

Drew Meyer & Elizabeth Lavoie

Class Sunshine

[illegible]

Class Artist

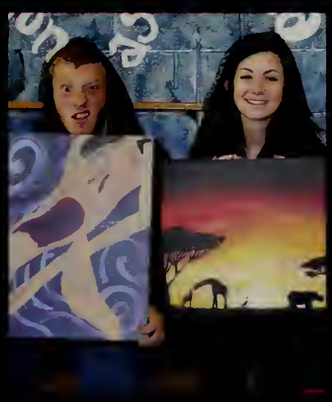

[illegible]

Class Musician

[illegible]

Best Looking

Matthew Pellegrino & Shannon Kennedy

Best Eyes

Nicholas Lupi &
Mary Bates

Best Hair

Tyler Maloney &
Sarah Downie

Best Dressed

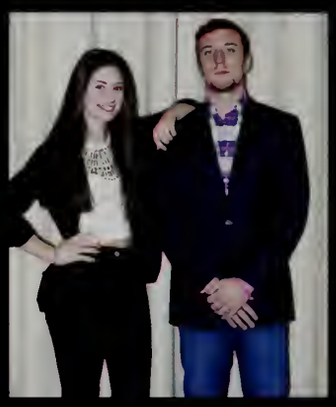

Bryan Blair &
Alexa Craig

Best Smile

Christopher Casella
& Caitlin O'Reilly

Best Laugh

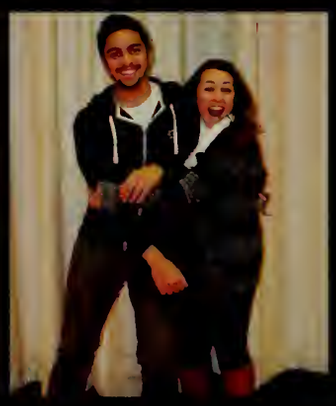

Danial Farooqui &
Rachel Michaelson

Best Car

Carter Ferranti &
Lauren Champigny

Best Excuse Maker

Doug McSweeney &
Allyson Burns

Best Nickname

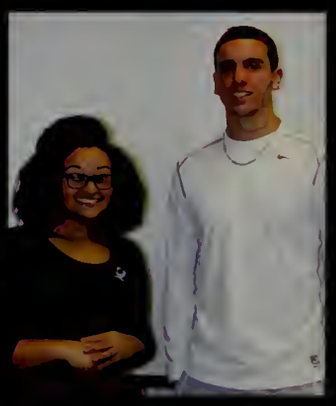

Brett Smith Tables
& Sara Lareau
Lafro

Most Energetic

Tyler Brown &
Samantha
Henderson

Most Changed

Liam Skiffington
& Kailia Denault

Most Respected

John Dalton &
Julia Decker

Most Competitive

Connor Humphries
& Alyssa Hyland

Most Sarcastic

Tyler Brown &
Alice Lafabrosse

Most School Spirit

Andrew DiFiore & Alyssa Hyland

Most Original

Jose Varela & Isabella Kacoyannakis

Most Talkative

Tyler Brown & Mahak Kanjolia

Most Dramatic

Joseph Piemonte & Caitlin O'Reilly

Most Likely to Suceed

John Dalton & Anna Lise Wilkins

Most Likely to be Famous

Peter Daggett & Anna Lise Wilkins

Most Likely to Fall Down the Stairs

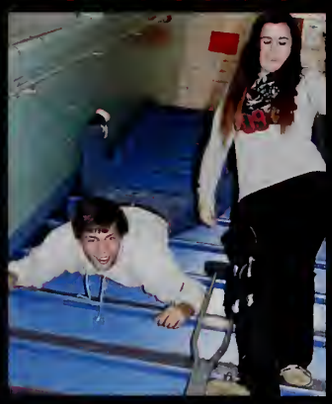

Doug McSweeney & Erin Dillon

Most Likely to be Late to Graduation

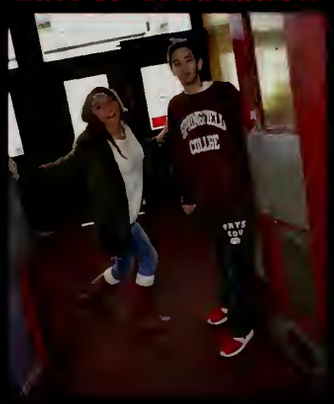

Joseph Commisso & Kayla Sullivan

Worst Case of Senioritis

Joseph Commisso & Kathryn Chevalier

Best Date to Bring Home

Christopher Casella & Shannon Kennedy

Two That Should ve Dated

Connor Humphries & Alyssa Hyland

Teacher's Pet

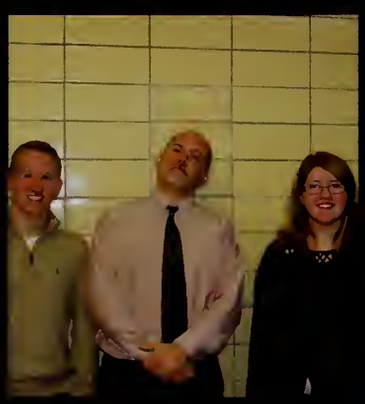

Jack Moynihan & Teah Dempsey

Biggest Gossip

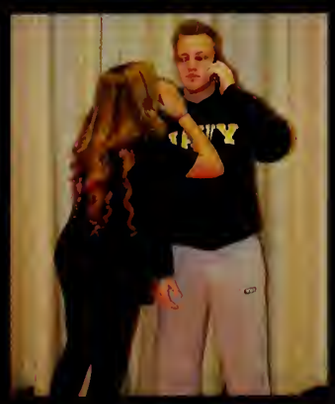

Tyler Martinelli & Brianna Moyers

GO GOLD FOR ANDREW STARK!

ELHS students wear gold to show their support for Mrs. Stark's son Andrew, who is battling cancer.

HOE DOWN THROW DOWN!

Hats off to these ELHS students for participating in Western Wednesday! They are showing fantastic spirit that brings us back to the Old Wild West!

ELHS Spirit

SOME BEACH SOME-WHERE

ELHS students show their Hawaiian spirit for Tropical Tuesday!

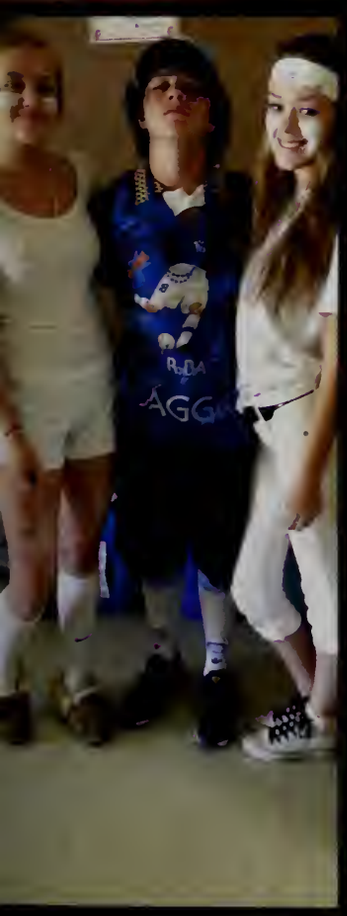

COLOR ME A SPARTAN!

Students wear the color that represents their grade for Class Color Day! Freshmen wear white, Sophomores wear green, Juniors wear blue and Seniors wear black.

Week 2014

Pep Rally

"This is madness!"
"Madness? This is Sparta!"

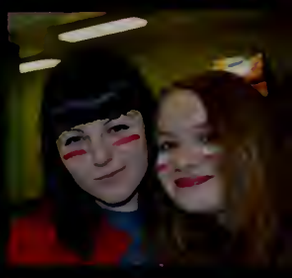

SPARTANS
SPARTANS

SPARTANS

ELHS
BAND

CLASS OF 2016

Jacob Wilson
President

Abigail Laughlin
Vice President

Julia Crum
Secretary

Alexis Oliver
Treasurer

Elijah Kessler
Member at Large

Julia Adamo
Anthony Allen
Annalyse Arnold
Grace Arntz
Alexander Atwater
Madelyn Austin

Destiny Avondo
Assad Awan
Andrew Ayala
Donald Barnard Iii
Aileen Bates
Chaia Bates

Jacob Baush
David Becker
Carolynn Bedell
Karly Bednarzyk
Kaitlin Beluzo
Mary Beluzo

Karina Berard
Erica Berte
Ryan Beturne
Amanda Bihler
Livio Bonavita
Giuseppe Botta

Maria Boucher
Matthew Boucher
Latavia Brown
Shanesha Brown
Taylor Bullock
Sierra Burke

Katie Bushway
Hannah Byam-Mooney
Andrew Cabrera
Austin Cadieux
Chris Candelario-Romero
Kylie Casey

Owen Cavanaugh
Jennifer Chapdelaine
Margo Chapdelaine
Theodore Choi
Kaylen Cianfarani
Nicolette Cimino

Joel Clay
Sean Cloonan
Aaron Cochran
Cameron Cook
Elisabeth Cooke
Victoria Cortes

Kendra Couceiro
Julia Crum
Loryn Crutchfield
John Curley
Alison Currier
Krista D`Amario

Meghan Dailey
Brittany Dalessio
Nicholas Daponte
Nicholas Davis
Francesca Davitt
Camille Degrave

Alexandra DeLiefde
Joanna Delviscio
Jacob Demeo
Mollie Devoie
Mya Dowling
Amanda Drumheller

Kailey Duchesneau
Avery Duhart
Albert Duncan
Emily Dunlop
Avery Dunn
Ryan Dunn

Tyler Dunn
Lamonee Edward
Alexandra Estanislau
Victoria Evans
Anthony Federici
Samantha Fenney

Alexander Ferranti
Shawn Ferris
James Flahive
Riley Foley
Ryan Foley
Jennifer Fonseca

Anthony Forest
Kayla Fraser
Justin Garcia
Elena Garelli
Kayla Giuggio
Rebecca Goldberg

Patrick Guyer
Nicholas Hanke
Luke Hanson
Christopher Harrington
Jessica Haywood
Brendan Hearne

Madison Heath
Riley Held
Jonathan Herra
Nicole Hicks
Amanda Hill
Richard Holden

Danielle Holmes
Elizabeth Howell
Emily Jenkins
Kyle Jordan
Matthew Kajka
Thomas Keet

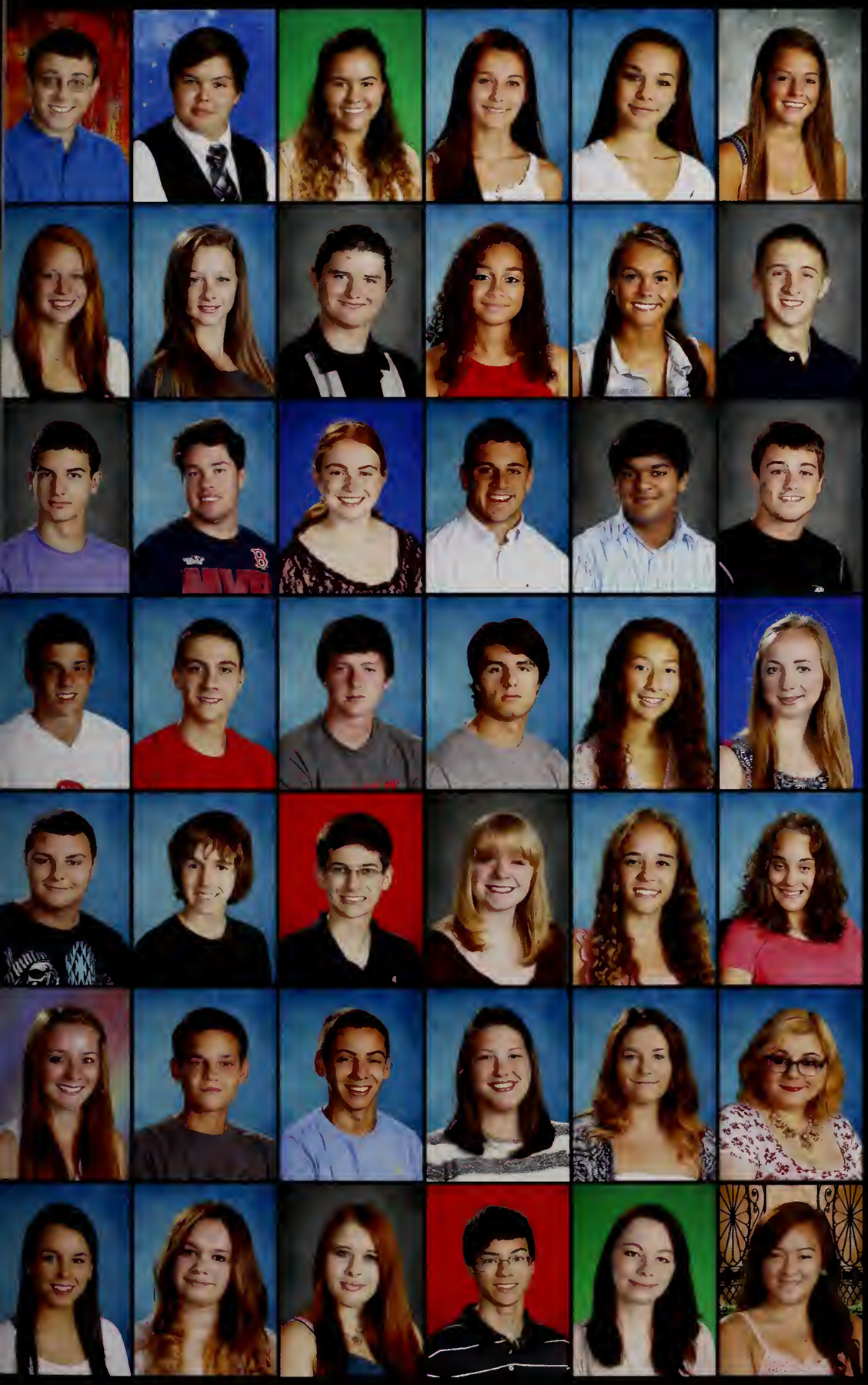

Elijah Kessler
Ethan Kinal
Julia Lacopo
Juli Lafleche
Mackenzie Lafond
McKenzie Lambert

Abigail Laughlin
Alivia Leclair
Jonathan Lessard
Corina Lindsay
Kalee Lord
Connor Loughman

Patrick Lowney
Jared Mack
Tiana Mackin
Michael Maggipinto Jr
Mohit Mali
Jonathan Mancuso

Aidan Markelonis
Matthew Martin
James Martin Jr
Adam Maurer
Jenna Mazza
Brenna McDonagh

Brandon McDonald
Drew McNary
Riley Meara
Alison Merrick
Anna Meyer
Emma Meyer

Ashley Michaud
Jacob Milanczuk
Daniel Miller
Ashley Mills
Samantha Montana
Raquel Montero

Julia Moorhouse
Brenna Morrison
Hannah Morse
Louis Munson
Gwendolyn Murray
Lyan Nguyen

Tanner Nichols
Caroline O`Connor
Rieghan O`Connor
Colin O`Shea
Alexis Oliver
Sydney Oliver

Autumn Ortiz
Gabrielle Osborne
Carl Otto IV
Jenna Pappas
Lacey Paulides
Devin Perez

Jessica Perman
Christine Perry
Alison Phillips
Lindsey Phillips
Olivia Plante
Nicole Pozzuto

Liam Predmore
Zachary Presta
Chelsie Raleigh
Abigail Rate
Alyssa Ratte
Hunter Raub

Mason Read
Madison Reed
Kelsey Relihan
Daniel Richards
Miranda Richardson
Sydney Richardson

Conner Richter
Emily Rodgers
Reymi Rodriguez
Kevin Sanchez
Michael Santamaria
Pedro Santiago

Joseph Saracino
Isabella Sears
Anthony Serafino
Madelyn Shields
Colin Sirard
Andrew Smith

Nancy Sorokina
Maia Spruell
Brandon St.Denis
Maire Sullivan
Alexandria Swienton
Julia Tatro

Juliana Templeman
Grace Terrell
Chris Thomas
Elena Tilli
Emily Toro-Mattoon
Felix Tranghese Jr

Alex Tsang
Matthew Turnberg
Mikayla Vega
Alicia Velez
Jeremy Venne
Madison Villamaino

Morgan Voight
Alexandra Vona
Gillian Vumbaco
Dalton Wainwright
Rachel Walczak
Christopher Walker

Haley White
Hunter Whitehead
Tanner Wildfong
Jonathan Williams
Jacob Wilson
Benjamin Wosky

Samantha Wrinkle
Dakota Wylie
Stephen Yeomans
Samantha Ziencina
Brendan Zuraw

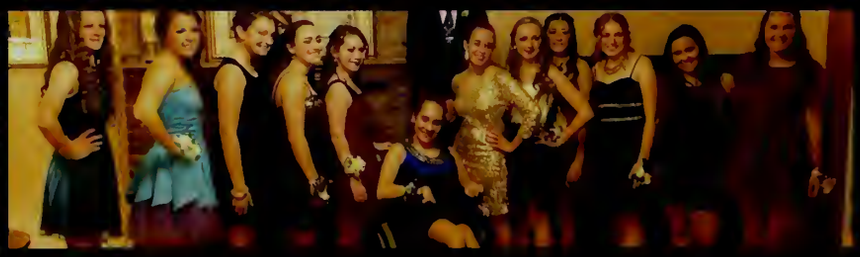

Junior Semi

2014

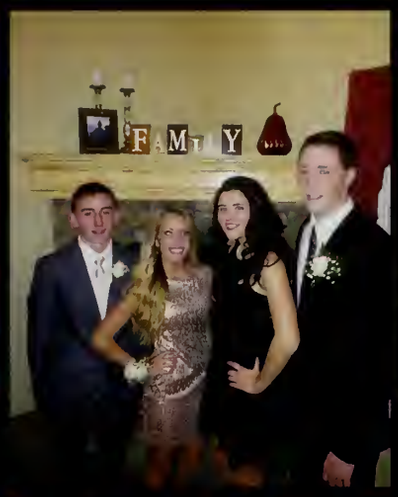
FAMILY

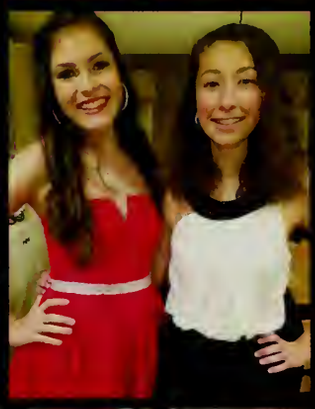
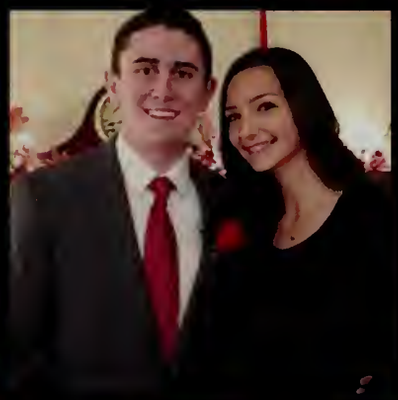
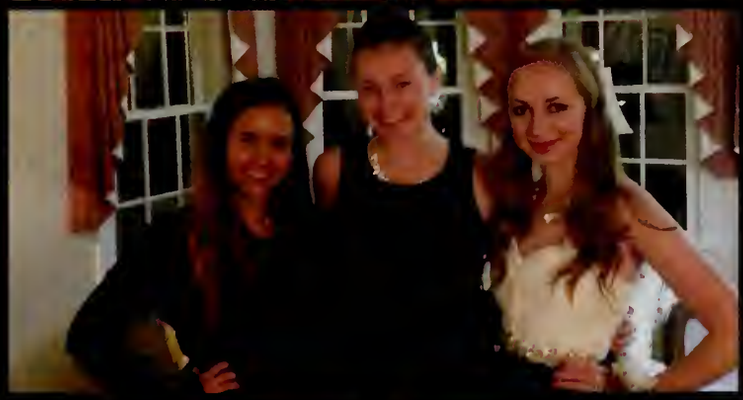

FAMILY
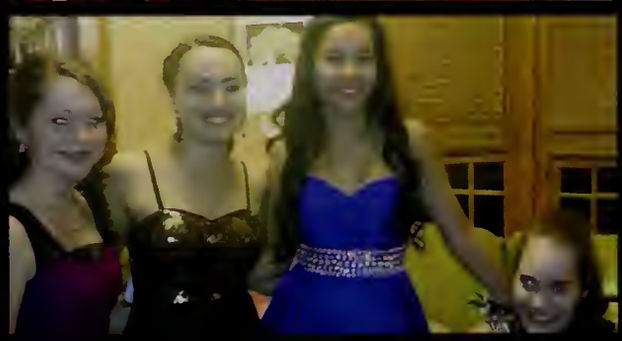

CLASS OF 2017

Michael Nevins
President

Jessica Wang
Vice President

Emily Goggin
Secretary

Patrick Varhue
Treasurer

Ariel Vernadakis
Member at Large

Aleeza Abid
Fatima Abid
Zumber Abid
Riccardo Albano
Muhammad Ali
Jordan Alicea

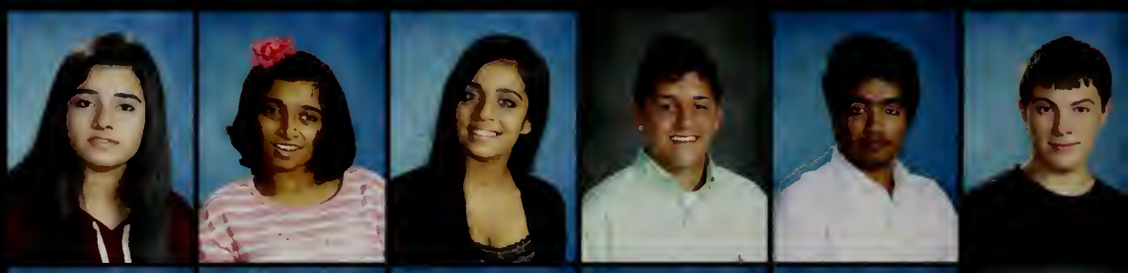

Ashley Allen
Kelsey Allen
Nathan Arntz
Hifzah Awan
Rachel Azevedo
Zachary Babineau

India Baren
Justin Barnes
Matthew Barrett
Aidan Baxter
Michael Beauzile
Ashlee Belden

Nolan Betita
Keith Bilton
William Blanchard
Colin Bliss
Benedetto Bonavita
Logan Bono

Brittany Bottomley
Hayden Bottomley
Christopher Bourgeoise
Hannah Bousquet
Samantha Boutin
Madelyn Brady

John Bresciani
Jacob Buehrle
Nicholas Cafaro
Dominick Calabrese
Jennifer Carlos
Colin Casey

Abygail Chapdelaine
Hanna Choi
Rayani Chonmany
Suidsada Chonmany
Grant Church
Jeric Cichon

Andrea Cipriani
Daniel Cislak
Conery Clark
Robert Cloonan
Cara Cohn
Joseph Connery

Katherine Connor
Nicholas Corbin
Caitlin Crowley
Anna Curley
Samantha Cutler
Carlie Daggett

Donovan Davis
Peter Destephano
Samantha Dinnie
Abigail Donaldson
John Downie
Olivia Downs

Kellen Driscoll
Ryan Dutille
Taylor Dziuba
Hannah Ellison
Xavier Facchini
Isabella Fazio

Nina Fazio
Ryan Fearn
Julianne Feher
Harley Foley
Danielle Fontaine
Alexandria Ford

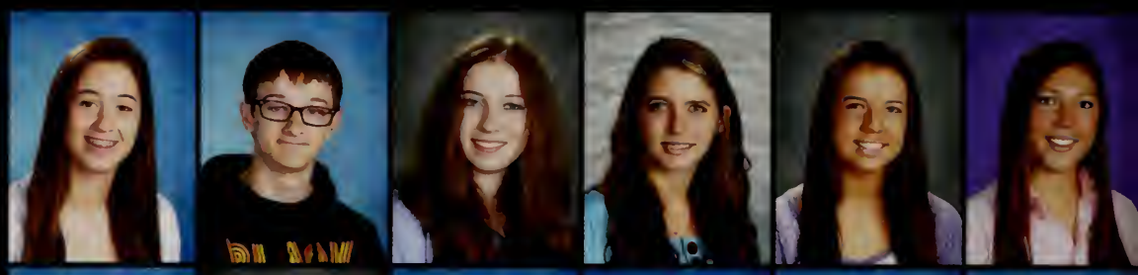

Jacob Forna
Daniel Frederick
Jessica Fritz
Emily Fullerton
Lauren Gauvine
Anthony Giuggio

Emily Goggin
Sabrina Gonyea
Carlie Goodwin
Emma Goodwin
Benjamin Goulart
Sydney Grant

Nicholas Green
Dennery Griffin
Matthew Guerin
Madelyn Hayes
Olivia Hebert
Emily Heropoulos

Naomi Hill
Ryan Holmes
Alyssa Houghton
Carson Houghton
Lena Iacobucci
Michael Indomenico

Courtney Ingalls
Liam Jackson
Christopher Joubert Jr
Jasmine Kapoor
Jack Karlskind
Daniel Kelly

Aidan Kennedy
Hannah Kennedy
Kabir Khurana
Hannah Kinal
Corissa Kirkitelos
Elizabeth Knight

Caira Kynard
Kyle LaFleche
Tyler Lamon
Robert Lawless
Michael Leahy
Zachary Leclair

Haley Leger-Hurst
Kevin Lemke Jr
Julia Levesque
Casey Lupo
Jonathan Maciorowski
Kevin Maloney

Lindsay Manning
Emily Mastroianni
Tessa Matta
Trevor McCarthy
Mitchell McKittrick
Madysen Meunier

Christopher Meyrick
Samantha Michaelson
Jennifer Milanczuk
Sarah Milanczuk
Qasim Mobeen
Jessie Mongeon

Andy Montesino
Heather Morton
Samuel Mraz
Brianna Murphy
Jillian Murphy
Brenna Murray

Zain Najeebi
Joseph Nelen
Michael Nevins
Terry Nguyen
Lauren Nichols
Kenneth Nichting

Jack O`Brien
Meagan O`Reilly
Micaela O`Shea
Jillian O`Toole
Alyssa Orzell
Nicholas Ottoson

Isaiah Paige
Christina Patel
Vishnu Patel
Amanda Patterson
Micaela Peralta
Dylan Pereira

Selena Pereira
Noah Peterson
Carley Piemonte
Collin Piemonte
Andrew Plifka
Emily Plourde

Abigayle Polanek
Michael Porfilio
Samantha Presta
Elijah Quinones-Prendergast
Michaela Race
Samantha Reilly

Isabel Reis
Jamie Reuling
Kyle Richter
Danielle Robitaille
Matthew Rodolakis
Caleb Russell

Jacob Ryan
Jasmine Sabadosa
Aliyah Saillant
Alex Sarkis
Jonathan Scarfo
Christopher Scibelli

Joshua Sears
William Seiffert
William Seyler
Jessica Shea
Daniel Shin
Michael Simmons

Andreia Singh
Caralyn Sirard
Jase Snyder
Josue Soler
Amanda Spear
Amelia Spear

Ashlee St.Amand
Alexa Stone
Alexandra Strelnitskaya
Jacob Stulgis
Samantha Surrette
Trent Sutton

Kathryn Sweeney
Gianni Tai
Francesco Teta Iv
Natalie Thibodeau
Adeyemi Thomas
Brandon Thompson

Francis Torcia
Jonathan Torcia
Anthony Torres
Mike Tranghese
Griffin Trase
Nicole Trombly

Vanessa Turnberg
Tayler Twining
William Valois Jr
Jack Vandal
Patrick Varhue
Ariel Vernadakis

Sydney Wade
Emily Wands
Jessica Wang
Branden Weeks
Bryanna Welch
Carolyn Welch

Brandon Wheeler
Abigail White
Brianne Widmer
Justin Williams
Logan Williams
Emma Wood

Jeadon Yelle
Charles Zane

CLASS OF 2018

Phillip Franklin
President

Catherine Plante
Vice President

Sajen Plevyak
Secretary

Jenny Gao
Treasurer

Noah Secondo
Member at Large

Ratib Aburub
Aresha Ali
Samuel Allen
Sydney Appel
Gianna Arillotta
Bridget Arnesen

Connor Ashe
Alec Baker
Kevin Baldyga
Lucas Baren
Jacob Bates
Sophia Baxendale

Tristan Bell
Victoria Berrios
Nathaniel Berthiaume
Kharynah Besaw
Grace Bond
Michael Bordoni

Pallyanna Borrello
Teagan Boucher
Seth Bracci
Madeline Brenner
Siobhan Bresciani
Jordan Brown

Lindsay Brown
Gianna Bruno
Sara Cafaro
Maeve Caine
William Calcidise
Timothy Callahan

Justin Carrington
Kelsey Chartier
Nicholas Cipriani
Taylor Coffey
Jared Coltey
Kristina Conant

Damian Connors
Peter Coolidge Jr
Ashley Corcoran
Justin Coughlin
Michela Craig
Lauren Crum

Michael Dahlke
Leanna Dalessio
Stefanie Davis
Kaitlin Denno
Daniel Destasio
Lily Destephano

Arianna Di Castro
Laurel Diefenderfer
Maegan Diefenderfer
John Donaghue
Matthew Donahue
Jordan Donaldson

Matthew Donaldson
Griffin Donovan
Hannah Dube
Caterina Dubois
Tyler Dumas
Vinson Duong

Adam Eaton
Cameron Evans
David Farrington
Jared Feher
Sophia Fijol
Patrick Finnie

Nolan Forbes
Phillip Franklin
Jack Gagnon
Jenny Gao
Wyatt Garber
Abigail Garvey

Zachary Germaine
Joseph Giannini
Jacob Giard
Samantha Giordano
Jeremy Giroux
Michael Gordon

Joann Granato
Liliana Gregori
Laura Griffin
Amelia Grudgen
Liam Harper
Tristan Hart

Regan Held
Mackenzie Hodgdon
Caitlin Hogan
Andrew Horrigan
Elijah Johnson
Kiara Johnson-Ware

Michela Kelley
Victoria Kelliher
Carolyn Kennedy
Grace Kimball
Andrew Kingston
Olivia Labonte

Alexa Lafond
Katherine Lake
Matthew Lamondia
Madison Langone
Kathryn Laughlin
Ryan Lavelle

Aleceia Lecours
Anthony Leone
Joshua Libby
Collin Lindsay
Alanna Lomascolo
Nicole Lombardi

Eve Losey
Grace Losey
Noah Luke
Nicole Lupo
Caitlyn Luu
Willy Luu

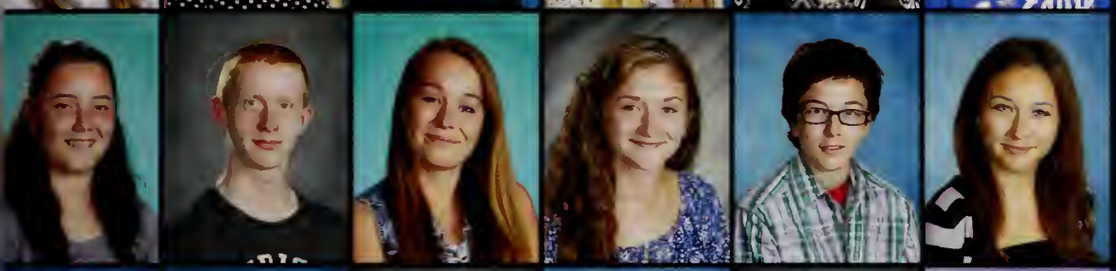

Jocelyn Mailloux
Mark Makara
Emily Manarite
Morgan Manley
Joshua Martin
Serenity Martin

Zachary Martin
Cali Martinelli
Alexander Maserati
Austin Maurer
Elizabeth Mazza
Hannah McAlary

Aiden McDonald
Caroline Mckinnon
Emily McManus
Peter Mellis
Nicholas Michalski
Jordan Miller

Meghan Miracle
Elizabeth Monteiro
Madelyn Moorhouse
Angelo Morace
Maeve Moriarty
Edmund Morin

Madelyn Morin
Katherine Moynihan
Angelica Mushenko
Lily Nguyen
Ian Nichols
Jacqueline Novak

Liam O`Brien
Jack O`Connell
Aidan O`Donnell
Taylor Oliver
Nathaniel Ortiz
Zachary Pahl

Riley Parkinson
William Pena
Nicholas Pepper
Kaitlyn Perman
Connor Piecuch
Madeline Pixley

Catherine Plante
Sajen Plevyak
Kimani Poles
Carrie-Lyn Poole
Jourdan Powell
Michael Preste

Madalyn Quinn
Shane Race
Kayla Raleigh
Bryan Ramos-Navarro
John Rand
Aidan Reid

Miah Reid
Victoria Rivera
Lindsey Robinson
Nikolas Roche
Isabella Rondeau
Justin Ross

Emily Roux
Lily Russo
Martin Ryan
Alisha Saillant
Carly Santamaria
Nathan Santos

Noah Secondo
Megan Sharon
Livia Shelasky
Grace Shevlin
Brooke Shuttleworth
Casandra Smith

Madeline Stankiewicz
Allison Stevens
Colin Stone
Tyler Sullivan
Julianne Surrette
Cassondra Templeman

Daniel Tenggren
Samantha Tersavich
Erin Thibodeau
Alexander Thouin
Tommaso Tollis
Jake Tranghese

Gavin Turer
Kaitlyn Turowsky
Dylan Vickery
Spencer Vivenzio
Hannah Wald
Noah Walton

Aidan Ward
Robert Weithofer
Maria Westcott
Delaney Whitehead
Rebecca Widmer
Jordan Wiggins

Justin Wiggins
Marina Wilkins
Abigail Williams
Rachel Wood
Joey Yacovone

ELHS Faculty

Gina Flanagan
Principal

Robert Marchewka
Assistant Principal

Frank Paige
Assistant Principal

Daniel Maurer
Athletic Director

Marc Maccarini
Career Center

Linda Bushey
Office Personnel

Louise Disa
Office Personnel

Theresa Hellyer
Office Personnel

Daniel Kelleher
Adjustment Counselor

Elinor Covey
Psychologist

Amanda DeNardo
Guidence Counselor

Lucrezia Illingsworth
Guidence Counselor

John Martin
Guidence Counselor

Janet Sullivan
Guidence Counselor

Carmen Velazquez
Office Personnel

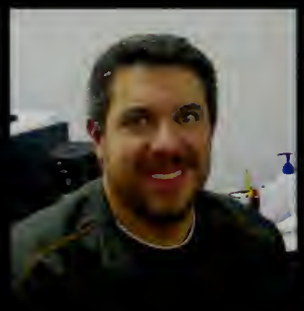

Donald Cavanaugh
Resource Officer

Rose Dillon
Computer Lab Aide

Elise Sacharczyk
Office Personnel

Suzanne Lovotti
Nurse

Daniel Myers
Library

Lynda Abel
English

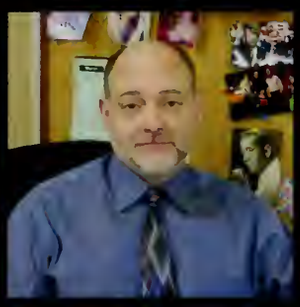
Mark Bail
English

Anne-Margaret Blain
English

Sonny Cirincione
English

Margaret Huba
English

John Morrissey
English

Julie Stark
English

Elizabeth Supranovich
English

Meghan Szczepanek
English

James Annear
Mathematics

Janis Clini
Mathematics

Regina Crane
Mathematics

Kerry Donohue
Mathematics

Leif Flory
Mathematics

Brian Freeman
Mathematics

Eliel Gonzalez
Mathematics

Linda Kelly
Mathematics

William Phelan
Mathematics

Cathrine Daly
Science

Stephen Extine
Science

Anthony Fimognari
Science

Dina Houle
Science

Joyce Conlin
Science

Mary Jo Renear
Science

Peter Van Buren
Science

Katherine Wahlund
Science

Marilyn Burke
Social Studies

Jeffrey Dunn
Social Studies

Darryn Izzo
Social Studies

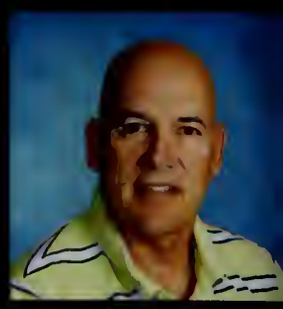
Glenn Maller
Social Studies

Eddie Polk
Social Studies

Kristine Rueger
Social Studies

Jeffrey Zilch
Social Studies

Marco Barbuti
Business

Nicolette Mushenko
Business

Dawn Quercia
Business

Patricia Hafey
Health

Kristin Nordin
Health

Denise Gauthier
Consumer Science

Mary Jane McMahon
Consumer Science

Carol Forward
Fine Arts

James P. Kiernan
Fine Arts

Melanie Dickson
Art

Cynthia Newsome
Art

Kimberly Manning
Reading

Timothy Gerry
Physical Education

Alisha Harlow
Physical Education

Diane Lussier
Physical Education

Kevin Magee
Physical Education

Mark Greene
Technology

Todd Les
Technology

Jennifer Faulkner
Foreign Language

Anne Paredes
Foreign Language

Bonnie Rivera
Foreign Language

Milagros Tangredi
Foreign Language

Cynthia Walsh
Foreign Language

Erica Wright
Foreign Language

Kara Gasperini
Special Education

Lee Johnson
Special Education

Roger McMinn
Special Education

Maureen O'Brien
Special Education

Lynn Reed
Special Education

Rebecca Scavotto
Special Education

Grace Allum
Paraprofessional

Elizabeth Bartlett
Paraprofessional

Elizabeth Bone
Paraprofessional

Diane Callahan
Paraprofessional

Carla Garnes
Paraprofessional

April Kaiser
Paraprofessional

Samantha Ruggiero
Paraprofessional

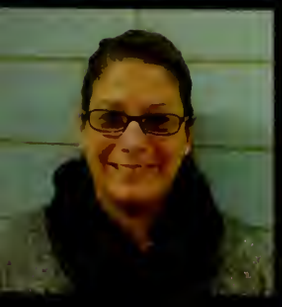
Rachel Soumakis
Paraprofessional

Diane Savacool
Paraprofessional

Erin Sweeney
Paraprofessional

Megan Weiss
Paraprofessional

More than Warriors

Clubs

THIS 15 SPARTA

Key Club

President:
Matt Donovan

"We don't make keys."

Vice President: Nick Buendo

Multicultural Club

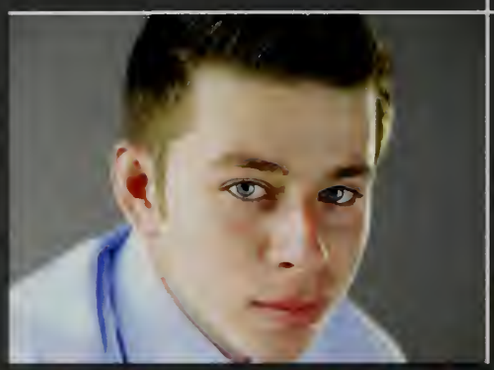

"A man who takes the journey alone will only see the sand on his shoes, we must walk together to see the beauty and strength of life. The multicultural club has wiped the sand off my shoes and opened my eyes to the power of diversity."

GSA

President: Joe Piemonte

"Embrace your individuality!"

President:
Arnab Sarker

Environmental Club

"We have smencils - one dollar each!"

Drama Club

Senior: Katelyn Johnson

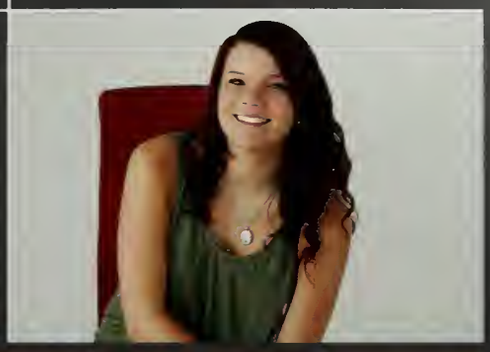

"Making good memories from bad experiences."

Editors-in-Chief:
Alexa Craig
William St. Marie

Newspaper

"I enjoyed watching people's writing change and become more creative over time. The paper has grown and it has been great learning what it takes to make it." - William

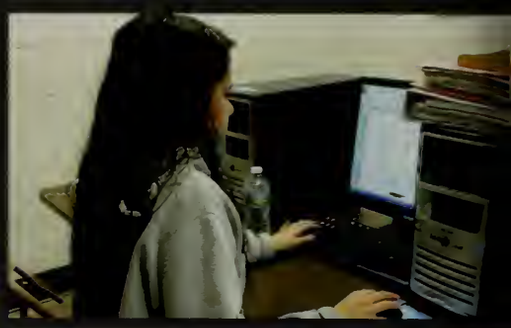

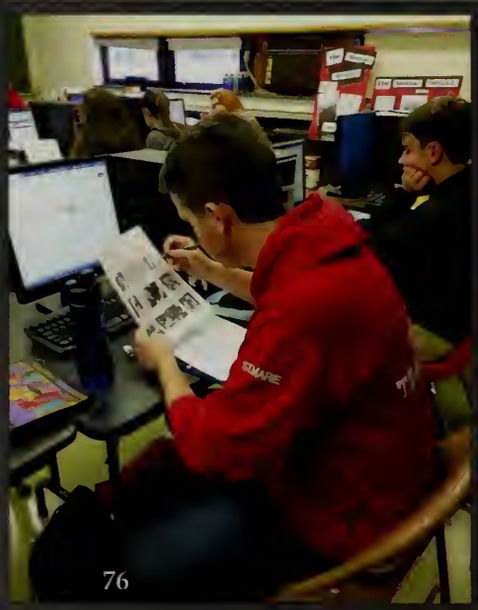

C.O.P.E.

Co-Presidents:
Jennie Taylor
Jillian Morrisino

"Raising awareness one day at at time."

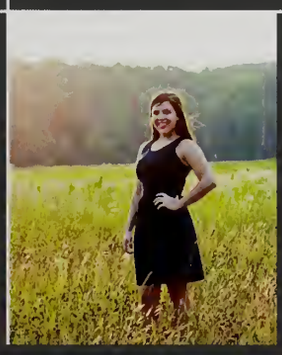

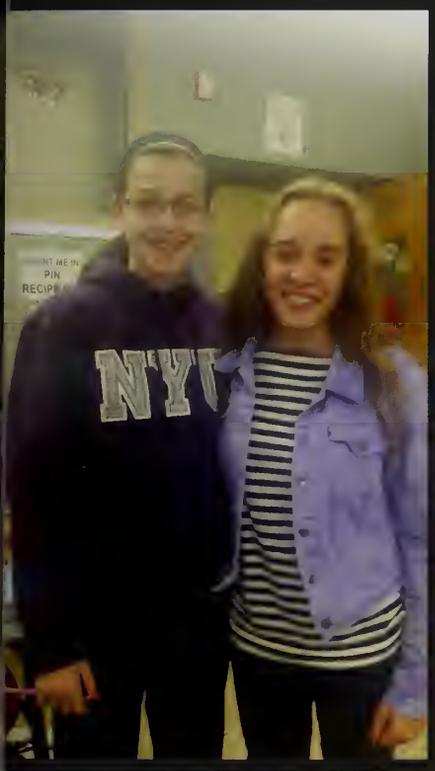

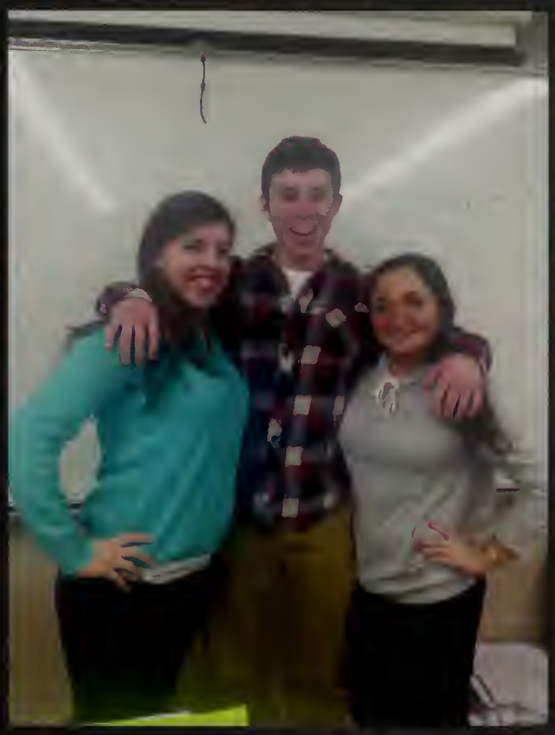

Duly Noted & Offbeats

Duly Noted: Kayla Ebner & Victoria Authier-Pertucci

"Use what talents you possess, the woods would bevery silent if no birds sang except those that sang best."

Offbeats: Isaac Pysz & Zachary Seyler

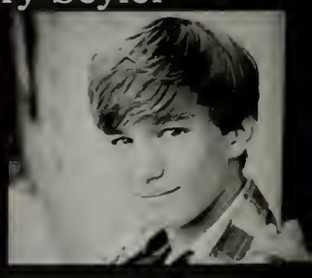

"Once an offbeat, always an offbeat."

Marching Band

Drum Major:
Sara Lareau

"Where are we starting from?"

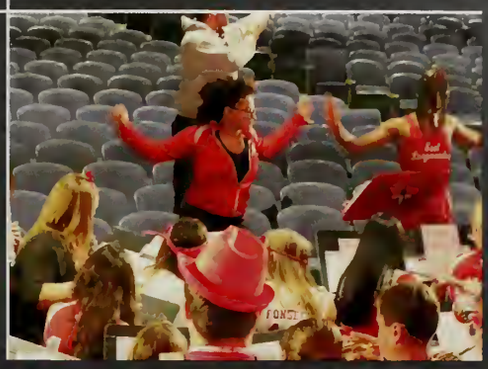

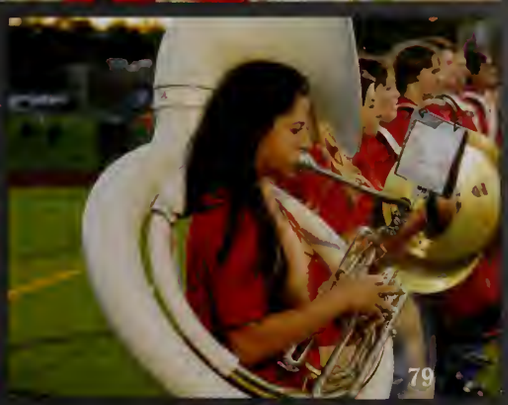

Senior: Benjamin Guilmette

Jazz Band

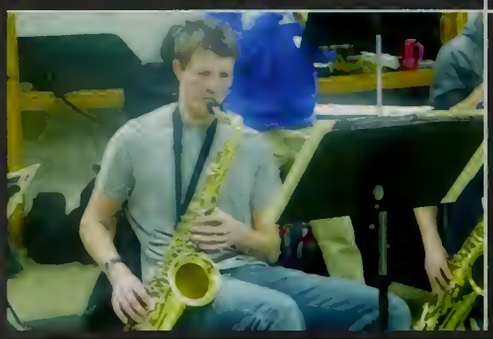

"Here come the jazz bunnies!"

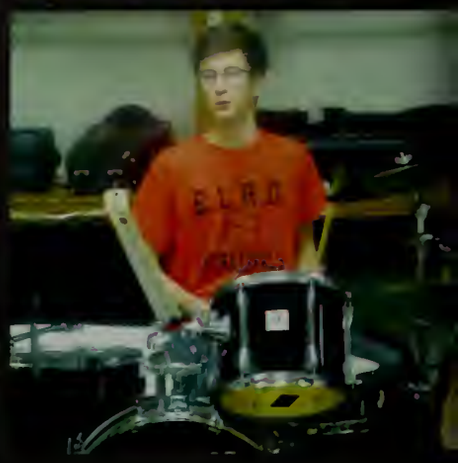

Debate Team

Team Captains:
Olivia Calcasola
Mahak Kanjolia
Drew Meyer
Maura Simonds

"Debate is the most fun you can have with your brain."

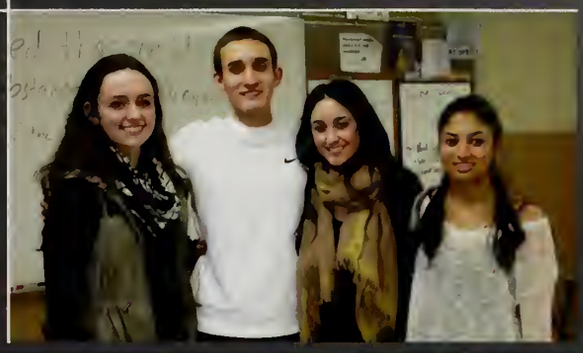

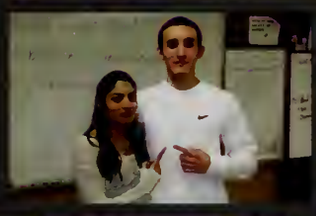

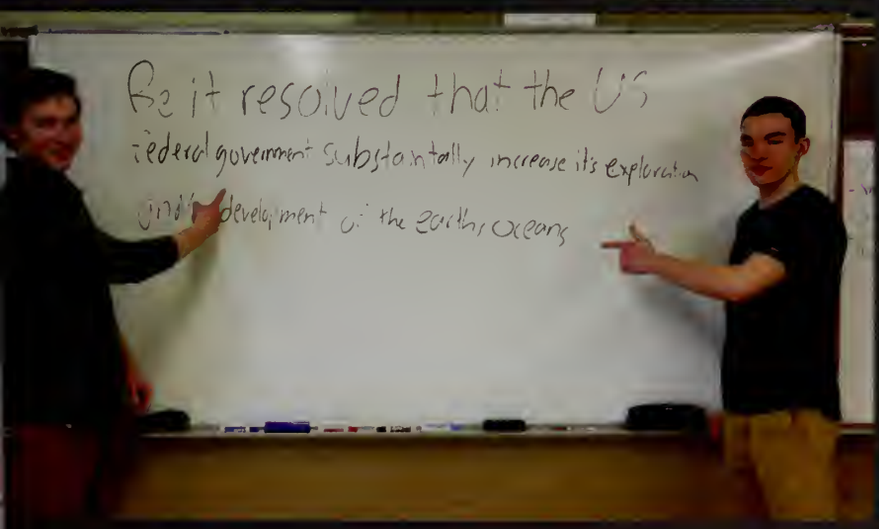

Co-Presidents:
Mollie Devoie
Olivia Plante
Alexandria Swienton

Foreign Language Club

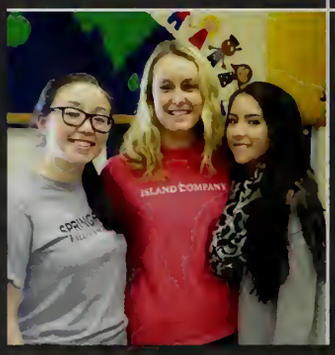

"Everyone smiles in the same language."

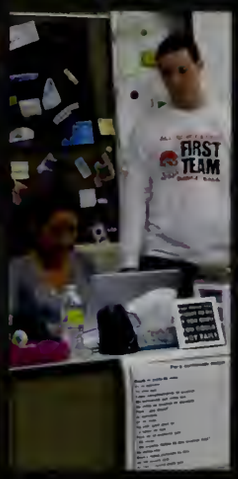

Math Team

Senior:
Arnab Sarker

"We have a lot of problems."

Junior:
Louis Munson

Robotics

"Hard work pays off, we have the trophies to prove it!"

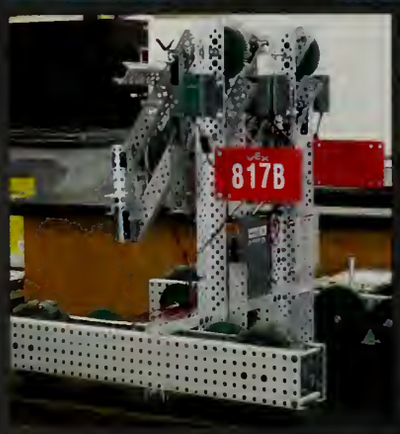

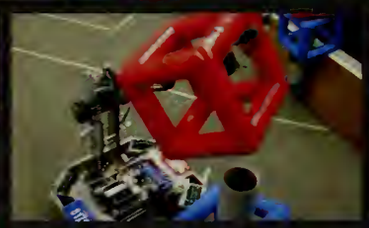

Business Club

President:
Colin Sirard

"With hard work and determination, you can accomplish anything."

Hands-On Experience

Coffee Cart

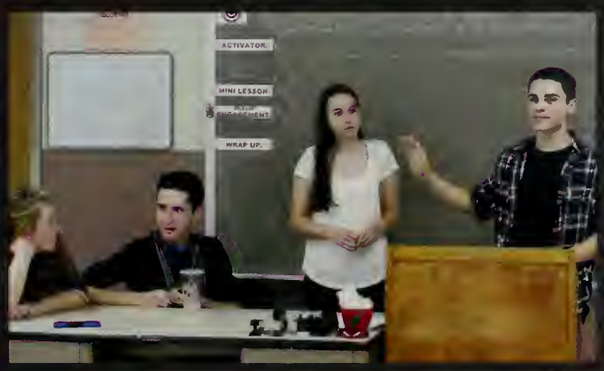

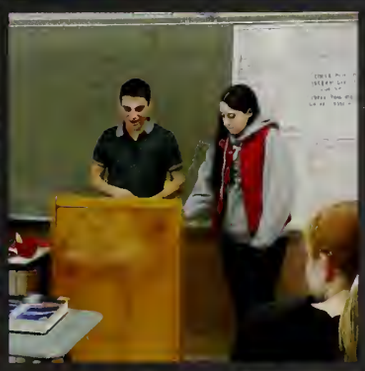

Planning

President:
John Dalton

Student Council

"Serve with pride, lead with confidence, inspire to impact the school."

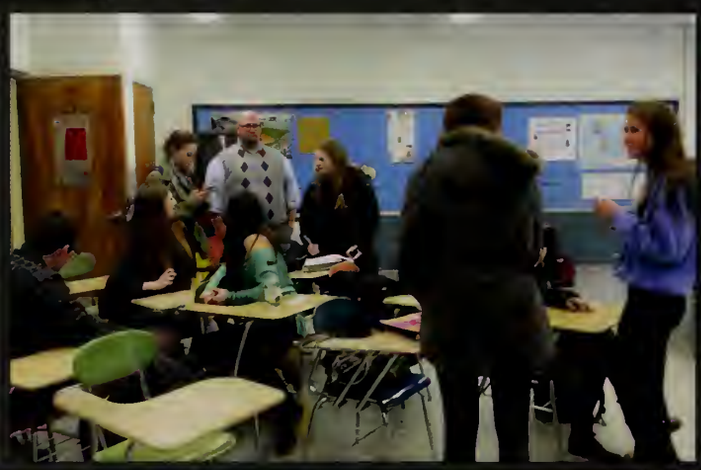

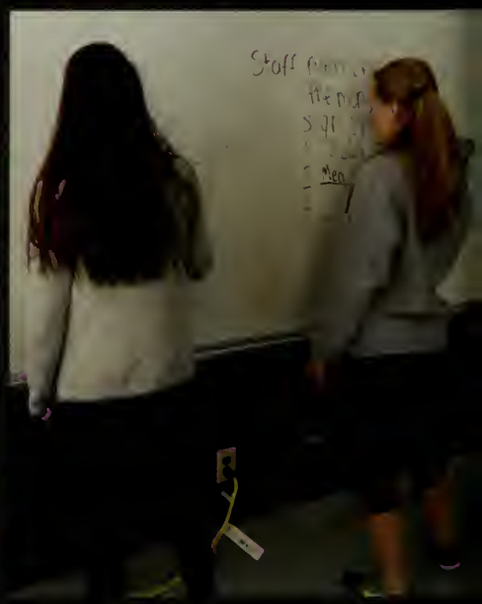

Bridge Club & Spoons and Riddles

President:
John Donaghue

"Stop telling us to build bridges and get over it."

President:
Daniel Miller

"Secede from the US,
Attack the rival nations,
Rap battle for territory,
Conquer the world."

President:
Arnab Sarker

National Honor Society

"A collection of students who embody a committment to learning, have a willingness to be of service, exemplify leadership by example, and embrace the moral character necessary to benefit society as a whole."

As School Match Wits & Media Club

Co-Presidents:
Matthew Donovan
and
Andrew Katz

"How fresh are we?"

"The best source for your school sports and public news." - Ryan Foley

By Sophomore:
Emily Heropoulos

Literary Magazine

"This above all; to thine own self be true"
-William Shakespeare

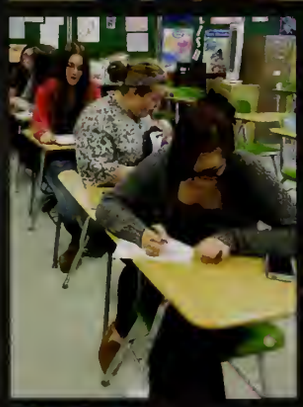

Anime Club

Senior:
Jose Varela

"I am Groot."

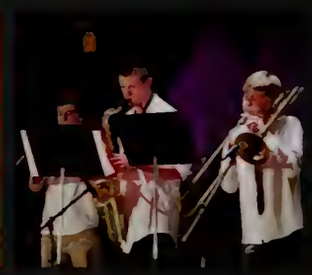

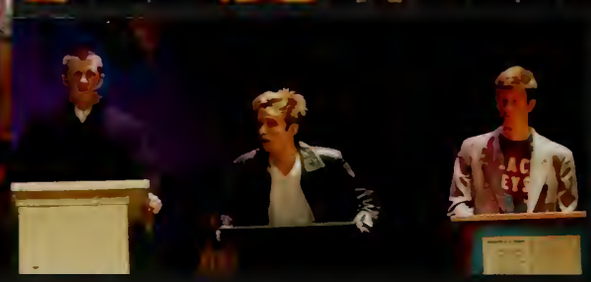

There's no place like

Spartanum

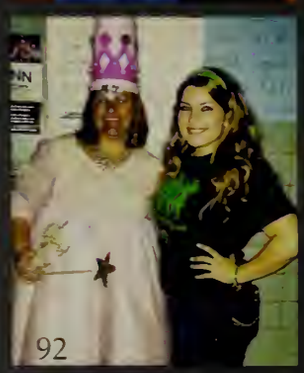

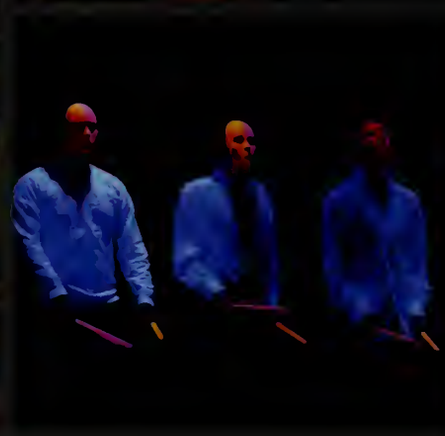

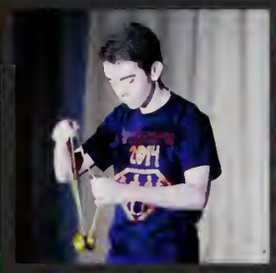

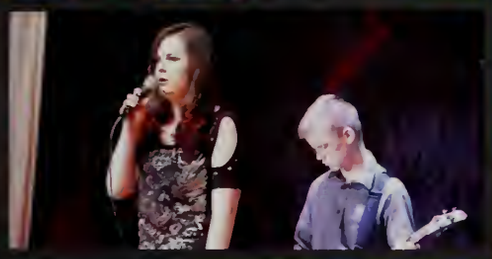

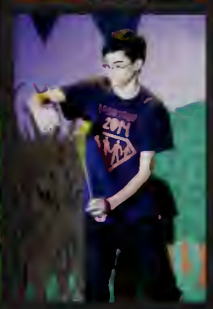

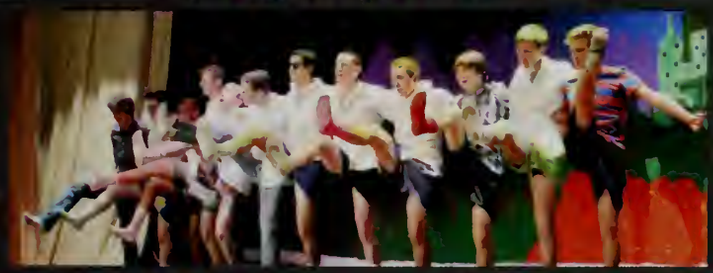

Roland

THIS IS FAMILY

Christopher Pennimen

Chris we are so proud of the man that you have become! We are looking forward to an exciting future for you!
Love,
Mom and Dad

Matthew Frederick

Matt,
You are and always will be our love and joy. May your love to learn, inspire you always. We are so proud of you. We know you will do great things!
Love, Mom and Dad

Matt,
I'll miss you next year. Good luck in college.
Love your brother,
Dan

Stephanie Maciorowski

You honor your family in all ways possible. We could not be prouder of all you have achieved and look forward to all that follows.
Congratulations Stephanie,
From your entire family.

Nicolas Calvanese

Be kind, thoughtful, honorable, humble, genuine and courteous. Push yourself and lead by example Laugh loudly and often! Cherish your family and friends! Love often! Nicolas, we love you with all of our hearts! We are proud of the child you were and the man you have become
Mom and Dad

Nicholas Lupi

From the moment you were born you were our little blessing and we learned what life is really about.You brought us so much joy, love, laughter, and happiness. It has gone by so fast! Now it is time for you to accomplish your dreams. Reach for the stars. We are proud of you!
Love,
Mom and Dad

Tyler L. Maloney

The years have gone by so quickly! We have embraced and enjoyed every moment watching you grow into such a fine young man! We are so proud of all the hard work and accomplishments. Your focus and determination will serve you well in the future. Follow your dreams,be happy and stay true to yourself. We love you!
Love,
Mom, Dad, Kevin and Casey

Julia Stone

Julia,
Ve are so proud of you and all of
r accomplishments. You have such
passion for life and especially for
ping others. You will always be our
little pretty.
We love you!
Mom, Dad, and Jonathan

Nick Brown

Nick,
We are very proud of all your
accomplishments!
Love,
Dad, Mom, and Ashley

Christopher Koetsch

We are proud of you and all your
accomplishments. You have always been
rious, creative, kind, generous, motivated,
nd studious. You love your faith and your
ritage. As you journey through life, remain
true to yourself and follow your heart.
Where will this journey take you?
O Theos Panta Mazi Sou.
Congrats! Love Mom & Dad

Chelsea Kate McManus

rom the day you were born, you've
been amazing us with your
intelligence, compasion, and
etermination. We are so very proud
of you and your many
accomplishments. You truely are
eautiful both inside and out. Keep
following your dreams!
We love you
Mom, Dad, and Emily

Chelsea Kate McManus

Congratulations, Chelsea!
May sun shine all day long,
Everything go right,
and nothing go wrong.
May those you love
bring love back to you,
And may all the wishes
you wish come true!
So proud of you- best of luck!
Love, Nanny

Charoltte Ross

For our beautiful, talented, and
amusing Charlotte. We wish you all
the happiness the world has to offer.
Always follow your dreams and
believe in yourself. We are proud of
you! ROCK ON!
Love you lots and lots,
Mom, Dad, Laura, Grandma, and
Grandpa

Alexandra Fearn

We cannot believe that you are
graduating it feels like you were just
born! We are so proud of you and
everything you have done! On to a
new chapter of your life!
Love you so much Al!
Mom and Dad

Marielle McLoughlin

Congratulations Mari! You have been through
so much yet you continue to amaze us with
your kind, thoughtful, determined, and
hardworking spirit! We are so proud of you and
all that you had to overcome! Your smile and
sweet personality can light up a room. So keep
walking on sunshine and remember to always
keep that full of life smile of yours!
We love you
Dad, Mom, and Brennan

Chelsea McManus

"I hope you still feel small
when you stand beside
the ocean.
Whenever one door closes,
I hope one more opens"
Chelsea, it has been amazing
watching you become the young
women you are.
I'm so very proud of you!
Love, Grandma

Kayla Ann Sullivan

For our daughter and sister. Kayla Sullivan, we
watched your first step, first day of school, first
day of high school so many firsts with such
pride! Take a moment to look back on your
achievements and realize all you have
accomplished each step has been a building
block for your life. As you go foward take with
you the lessons you have learned and make all
of your dreams come true. The hard work is not
over yet but we are behind you all the way. We
are so very proud of you and love you very, very
much.
All our love, Mom, Dad, and Mimi!

Alex Butcher

Our hearts are bursting with love and pride as we watch you grow as a young man. We love your witty comebacks and your kindness is an example for us and others to learn from.
Always remember who you are!
CONGRATULATIONS!
We love you,
Dad, Mom, Amanda & Cara

Stephenie & Doug McSweeney

Stephenie & Doug,
It seems like we blinked and went from preschool to highschool graduation. We are so very proud of you. Dream big and reach for the stars. Congratulations!
Love,
Mom & Scott
xoxoxo

Julia Wood

Keep up the great work Julia!
Your smile and positive attitude will serve you well. We love you!
Mom, Hannah, Kayla & Emma

Drew Meyer

We will always treasure the years we were privileged to spend raising you and watching you grow into an amazing young man. You possess all of the qualities you will need to go after and grab ahold of your dreams. You have knowledge, wisdom, common sense, a kind heart, a sense of humor, an adventurous spirit and the unconditional love and support of your family and God. Believe in yourself! You are a gift. Go out and shine your light in this world, but always remember the way home.
We love you!
Mom & Dad

Christopher Casella

It's been wonderful so far, Christopher!
We wish you continued faith, hope, and courage always.
We love you~ Mom, Dad, & Peter

Julia Decker

Congratulations Jules!
We are so proud of all that you have accomplished and the person you have become. Now the sky is the limit! Can't wait to see what your future holds. Remember, when you have the choice to sit it out or dance...we hope you dance!
Love you!
Dad, Mom and Jess

Olivia Calcasola

"Oli",
Since you were a toddler in curls, you wanted to do everything on your own. We didn't know that then, but that is one of your strongest qualities. You carried this strength of independence throughout your academic career and you succeeded with excellence. Watching you grow into a beautiful young lady with such poise and confidence has been such a gift to our entire family...
We know your future will be in good hands because it will be in your own...
Love Mom, Dad, Channing, Vinny & Chanel

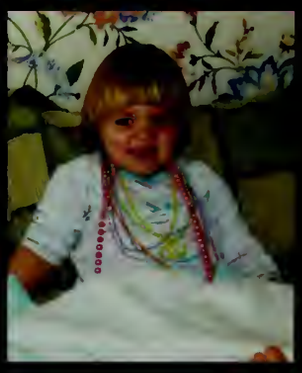

Katherine Novak

Congratulations Katie!
You have accomplished so much and your strength, determination and hard work have brought you this far. Continue to learn and challenge yourself. Your future is bright and be confident that you will succeed in whatever you choose to do. We are so very proud of the wonderful young lady you are.
All of our love,
Mom, Dad, and Dallas

Brianna DiRico

Brianna, It seems like yesterday we were putting you on the bus for kindergarten.
Although, we feel sad that we're losing our little girl we are so proud of the woman you have become. You have brought us so much joy, happiness, and laughte
We are extremely proud of you and all your accomplishments!
Follow your dreams, take one step at a time, and don settle for less!
~May all your dreams come true~
We love you,
Mom, Greg, and Daniel

Brianna DiRico

Thank you for bringing so much happiness into our lives.
You are a very special granddaughter who has always made us proud!
We wish you the best of luck in your future years!
Congratulations!
With love,
Gaga and Appy

Daniel Lombardo

Dan,
What a great time it has been to watch you grow into such an incrediable young man.
Enjoy all that life has to offer!
We love you and are very proud!
Mom, Dad, and Kristen

Kelly M. Lajoie

kk,
We are so proud of you and everything you have accomplished so far. We know you will be very successful in college as you pursue your goal to be a vet.
We love you so much.
Love,
Mom and Dad

Sarah Glenna Grasso

My Sarah Glenna
God sent you to rescue me and I see who I want to be in your eyes. I gave you wings and taught you to fly the best I could. Now it's your turn to SOAR! Now is not about finding yourself - it's about creating yourself. There is no mom prouder right now than me. I love you Bean with all of my heart.
Mom

Kamarie Larell Eddington

Yay Kamarie!
Congratulations baby girl, you did it! We are very proud of you and cannot wait to see you through the next big phase in your life! You're growing up and making big things happen! Keep up the good work you are doing, it pays off you will feel. We love you and God bless you!
Love,
Your family
xoxo

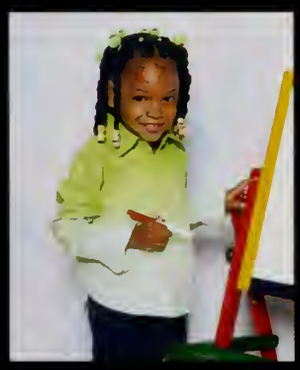

Anthony Rosario

Anthony,
You are an amazing young man. We are so proud of all your accomplishments. Keep working hard and you will achieve all your dreams.
Love always,
Dad, Mom, and Salvatore

K'Lee

"You can only become truly accomplished at something you love. Don't make money your goal. Instead pursue the things you love doing and do them so well that people can't take their eyes off of you"
-Congratulations-

Julie Sonoda

Congratulations Julie
We are so proud of the strong, independent, young woman you have become. These qualities will make your future that much more successful. Remember to always be yourself, express yourself, and have faith in yourself.
We love you,
Mom, Dad and Kyle

Teah Dempsey and Alex Fearn

Peanut Butter and Jelly!
You both have grown into beautiful young ladies. Much love and success to each of you.
Love,
Mom and Mrs D.

Nick Buendo

Nick,
We are so proud of the person you have become. Your sense of humor and quick wit always brings laughter to our lives. Continue to love life, remain true to yourself, and follow your dreams and you'll accomplish anything you set your mind to.
Congratulations!
Love always,
Mom, Dad and Ali

Teah Dempsey

To my "Sweet Pea"
I could not be more proud of you. Congratulations on your graduation. I know you will flourish in all that you do in life.
Love you to infinity and beyond.
Love,
Mom

Drew Peterson and Dominique Loiselle

Through the years you both have grown into extraordinary young ladies with an incredible future ahead of you. You are so lucky to have each other and friendships like yours are rare. We are so proud of you girls.

Your loving families.

Brett Smith

Congratulations Buddy,
Watching you grow into a wonderful, talented, special young man has not only been fun but made us proud. You have accomplished so much through your hard work and dedication. Enjoy every adventure in life's journey, follow your dreams always believe in yourself....and be happy!
We love you,
Mom, Dad and Shelby

Anna Lise Wilkins

Congratulations, Anna Lise! So proud of you and all you have achieved! Stay true to yourself and your dreams!
Love you! Mom & Dad

Alison Avdoulos

Alison
Congratulations on reaching this milestone! We are so proud of you! We know the future holds great things for you. Wishing you much success in college and beyond.

We love you!
Mom & Dad

Jillian Morrisino

Dear Jilly,
Congratulations on graduating high school! It has been amazing to watch you grow from a little girl twirling her hair to an independent, driven, young women. Continue to be confident in yourself and your ability to succeed. Your dedication and hard work has been evident throughout high school and I can't wait to see where these qualities take you in college. Your motivation and determination to reach your goals is commendable. Keep up the hard work and I am eager to see you successes in college. I love you, Bubba Bear.
Love, Katie

Jillian Morrisino

Jill
Can't believe you're already graduating Your hard work ethic is admirable and you are the best little sister a brother can ask for. I know you will do great things when you head off to college.
Love you,
Kenny

Jillian Morrisino

Jill,
It is so hard to believe that our little girl is graduating from high school. It is simply amazing to see how quickly our sweet, patient, and witty toddler has involved into a mature, determined, and gracious young lady that is now preparing for college. Your determination and drive will allow you to achieve whatever you strive to accomplish in life. Your resilence is admirable. You can handle any obstacle with such poise and in such a rational manner. A qualitiy that even adults struggle. It had been our pleasure to see these qualities demonstrated both on the field and in the classroom.
The quality that we will miss for sure when you leave for college is your love for family and home, something that can be difficult for a teenager to balance, but something you make a priority. As you start this next chapter of your life, we wish you happiness and success. Be safe and have fun! We will miss you more then you will ever know, but we know that we always pick up right where we left off. We love you so much, Jill.

Mom & Dad

Tyler Martinelli

Tyler, Watching you grow over the years has been one of the greates gifts and honors you've given us. The memories of holding you for the first time, to your first smile, hearing your first words and watching you take your first steps that would be one of many that you would take in life's journey. You close the door to this chapter in your life and open one to your bright future. Your kindness, compassion, sense of humor and smile are just a few of your many qualities that make up the special person you are. So dream big and reach for the stars. The future is yours! We are so very proud of you

Love you,
Mom & Dad

Bryan Blair

"Go confidently in the direction of your dreams.
Live the life you've imagined"
-Henry David Thoreau

Bry, We have no doubt with your heart, drive and determination that you will accomplish whatever your heart desires. You fill us with pride and amazement for the wonderful young man you have become.
We love you!!
Mom and Dad

Congratulations Bry and Dom!!!

With lots of love from your families.

Congratulations Cody!

We are so proud of you.

Love,

Mom, Dad, Jordin & Kristin

Congratulations to the Class of 2015!

Stop&Shop®

470 North Main Street
East Longmeadow

con-test®
ANALYTICAL LABORATORY

39 Spruce St.
East Longmeadow, MA
413.525.2332

Congratulations Class of 2015
Best of Luck!

Congratulations to our Seniors!

You carried the ball all year long and are now dancing in the endzone!!!

Wishing you nothing but success in your future!

from all your friends at

ROBERTCHARLES PHOTOGRAPHY

413.525.4264

RED ROSE

RESTAURANT | PIZZERIA
CAFE | LOUNGE
BANQUET FACILITIES

YOUR HOSTS
THE CAPUTO FAMILY

HOURS
TU - TH 11 AM - 11 PM
FR - SAT 11 AM - 12 MID
SUN - 12 NOON - 10 PM
CLOSED MON

TAKE OUT and
DELIVERY SERVICE
AVAILABLE

1060 MAIN STREET
SPRINGFIELD, MA 01103

413-739-8510

Congratulations
Dianna and Sofia Capua!
Good luck in the future.

From your loving family.

STEPHEN ALLEN
JEWELERS

Your home-town jewelers

35 Maple St.
East Longmeadow, MA 01028

Congratulations to the
Class of 2015!

CLASS OF 2015 1

GOOD LUCK 2
IN ALL 3
YOU 4
DO! 5

COMPLETE FAMILY VISION CARE

DR. BELISA A. BASILE
OPTOMETRIST

8 CENTER SQUARE EAST LONGMEADOW, MA 01028

(413) 525-2900

LENOX®

Congratulations to
the Class of 2015!

Congratulations Class of 2015! • Champigny Home Design • CHomeDesign.com • 413-330-5584

CONGRATULATIONS!

NICK BUENDO
&
The Class of 2015

reminder publications

Tokyo 東京

Asian Fusion Sushi & Hibachi Bar

415 Cooley Street • Springfield, MA
(413) 782-3333
www.tokyoasianfusion.com

1152 Riverdale Street • W. Springfield, MA
(413) 788-7788
www.tokyoasiancuisine.com

Good Luck to the Class of 2015!

WHERE PROFESSIONAL BUYERS PURCHASE THEIR FLOORING

Vincent Dimauro
PRESIDENT
DIMAURO CARPET & TILE, INC.
185 Shaker Road
East Longmeadow, MA 01028
(413) 525-1991 phone
(413) 530-2897 cell
(413) 525-1925 fax
dimaurocarpet.tile@verizon.net
www.dimaurocarpet.com

CERTIFIED CONTRACTORS FOR LOCAL, STATE, FEDERAL GOVERNMENT
ACCREDITED BY THE MASSACHUSETTS HIGHER EDUCATION CONSORTIUM

Good Luck to the Class of 2015!

Because on the road of life, you're going to need a car loan.

Congratulations to the class of 2015!

premiersource
credit union

A GREAT WAY TO BANK.

premier-sourcecu.com

413-525-2002 | 232 North Main Street, East Longmeadow

Whispering Horse
Therapeutic Riding Center

Pat Bean
Owner

253 Hampden Road
East Longmeadow
Massachusetts, 01028
(413) 525-2174

beansie@charter.net
http://www.whisperinghorse.org

Congratulations
Class of 2015!

from the posse
at
Whispering Horse
Therapeutic Riding Center

MGH
McGill Hose & Coupling, Inc.
1962 50 2012
Proudly Serving Our Customers for 50 Years

Congratulations to the
Class of 2015 from the
McGill Hose Team!

Go Spartans!

CONGRATULATIONS
Gia Sarkis

Springfield Jewelry & Diamond Exchange

883 Sumner Avenue, Springfield, MA 01108

413-734-8977

www.springfieldjewelryexchange.com

Setting rules—and sticking to them—can help prevent underage drinking.

Our high-schoolers have a lot of milestones ahead of them: prom, graduation and college. At times, it may be tempting to relax the rules and let them celebrate with alcohol. But according to experts, that's a big mistake. We've spent a lot of time teaching them to respect the rules, and if we start to make exceptions, we may send the signal that underage drinking is a "grey area." More than ever, this is the time to maintain consistency; special events don't call for special rules. To learn more, join us on Facebook and download our free Parent Guide.

Anheuser-Busch family talk about drinking

facebook.com/ABFamilyTalk

© 2012 Anheuser-Busch, St. Louis, MO

Congratulations to the Class of 2015!

ATTITUDES of Ciao Bella
SALON
Custom Cutting & Hair Styling
Coloring, Perms, Updo's
and more. . .

HOURS
Tues & Wed 9 to 3
Thurs 9 to 8 • Fri & Sat 9 to 3

128 Shaker Road
East Longmeadow, Massachusetts

By: Tina Sherwood

Your next appointment is:

Date: _____

Time: _____

Tina (413) 525-7800
Tina (413) 219-3061

"Been in Business for 35 years!"

Fazio's
Ristorante & Pizzeria
Est. 1980
162 Shaker Road | East Longmeadow, Massachusetts

Family Owned & Operated
Catering Available
Southern Italian Cuisine
Old World Style Pizza

www.FaziosVilla.com | Facebook.com/FaziosVilla

Congratulations to the Class of 2015!

Fazio's
Ristorante & Pizzeria
Est. 1980

Serving Old World Style Fare Since 1980

162 Shaker Road
East Longmeadow
413-525-2735

ALAN A. LAREAU, M.D.
Internal Medicine / General Practice

1000 Wilbraham Road
Springfield, MA 01109

413-783-4647
Fax 413-783-4832

Congratulations Sara and the Class of 2015!

RR & CO. REALTY

413-433-7079

Congratulations Cody Whyland

EMADENTAL

YOUR SMILE IS OUR PASSION

& refresh

A Smile Whitening Spa

EMA Dental provides the region's most respected general and prosthodontic specialty dental care team. Our mission is to provide the finest dentistry available with compassion and individual attention. Insight, experience and technology combine to make EMA Dental one of New England's premier dental practices for over 30 years.

To us, dentistry is more than a profession; it is **a passion** that is deeply rooted in our core! **Let us be a part of your healthcare team!**

"Congratulations, Class of 2015!"

Drs. Lisa B. Emirzian and Vincent J. Mariano, Founders

16 Gerrard Avenue • East Longmeadow • 413.731.8800

64 Gothic Street • Northampton • 413.584.4900

EMADENTAL.com

Children's Communication Center

Danielle Fisher, M.S., CCC-SLP
Certified Speech-Language Pathologist

Speech & Language consultation, evaluations, & therapy

Over 15 years of experience
Specializing in Motor Speech Disorders

Special training in PROMPT & Lindamood-Bell Programs

413-313-5461
171 Dwight Rd. Ste 300
Longmeadow, MA

American Speech-Language-Hearing Association Certified Member

The PROMPT Institute

dfisher.ccc@hotmail.com
www.childrenscommunicationcenter.com

CONGRATULATIONS TO OUR
SAINT MICHAEL'S SENIORS!

We have "FAITH" that you will do great things!

A special shout out to our T.N.L. kids:
"ONE"..." TWO"... we SURE are going to miss you!

TUESDAY NIGHT LIVE

Encouraging young adults to develop a relationship with God and empowering them to take that relationship into their community

Best Wishes,
Rose and Sue
St. Michael's Youth Programs

ON BROADWAY DANCE

645 DICKINSON STREET SPRINGFIELD, MA

413-746-3438

www.onbroadwaydanceschool.com

CELEBRATING 25 YEARS
BALLET, TAP, JAZZ, HIPHOP & LYRICAL

CONGRATULATIONS ANTHONY ROSARIO
ELHS CLASS OF 2015!

COUNTRY GLASS & MIRROR

174 SHAKER ROAD
EAST LONGMEADOW, MA 01028

MARK ZEPKE

(413) 525-7658

Congratulations
to the
Class of 2015!

FENWAY GOLF

112 Allen St.
East Longmeadow, MA
(413) 525-4444

www.fenwayfun.com

CLASS OF 2015 Congratulations!!

Good luck and enjoy!

Dear Family & Friends of East Longmeadow High School,

I pray that your future is blessed with great success and true happiness. You will always be in our sincere prayers here at St. Michael's Parish. Thank you for providing our world with a bright future full of possibilities.

Your friend in Christ,

Fr. Wayne Biernat

Fr. Wayne Biernat
Pastor

Added Attractions

Carol Kononitz
Shaker Road
E. Longmeadow, MA, 01028
(413) 567-3967

Be The Miracle Someone Else Just Prayed For.

Fine Chocolates

Maureen's Sweet Shoppe

Congratulations to Teah Dempsey on your graduation, from your Maureen's Sweet Shoppe Family.
6 Center Square
East Longmeadow, MA, 01028

EXCEL IN SCHOOL

Excel Dryer is an American company with global impact. For more than 50 years, our dryers have been manufactured by hand in East Longmeadow, Massachusetts. Our XLERATOR® hand dryer is the original, patented, high-speed, energy-efficient hand dryer. It is Made In USA Certified® and helps schools and other facilities around the world save time and money while achieving environmental and sustainability goals.

MADE IN USA CERTIFIED

U.S. GREEN BUILDING COUNCIL USGBC

exceldryer.com
413.525.2853

EXCEL
TIME TO THROW IN THE TOWEL

Congratulations

15 seniors

G&B photography

G&B PHOTOGRAPHY
860.265.1440 | 413.532.9406 | 800.639.2104
www.grynnandbarrett.com

Hampden
ENGINEERING CORPORATION

P.O. Box 563,
East Longmeadow, MA 01028
(413) 525-3981
800-253-2133
Fax: (413) 525-4741
www.hampden.com
Email: sales@hampden.com

EDUCATIONAL TRAINING EQUIPMENT FOR THE 21ST CENTURY

PATRONS

Alice L. Lawrence, CLU, ChFC
P.O. Box 405,
East Longmeadow, MA 01028

Bazin Chiropractic Office
200 North Main Street,
East Longmeadow, MA 01028

Burgess, Schultz & Robb, P.C.
200 North Main Street Suite 1,
East Longmeadow, MA 01028

Country Memorials LLC
1303 Calkins Road,
Palmer, MA 01069

Felix's Family Ristorante
214 Dickinson Street,
Springfield, MA 01108

Frank's Package Store
11 Dickinson Street,
Springfield MA 01108

Fresh Healthy Vending
www.freshvending.com
newenglandfreshandhealthy@gmail.com

Gilbert's Written Word
60 Shaker Road,
East Longmeadow, MA 01028

Miss Beth's Daycare
31 Wilder Lane,
East Longmeadow. MA 01028

Powerhouse Training
80 Denslow Road,
East Longmeadow, MA 01028

Prepare for Battle

Athletics

THIS 15 SPARTA

Football

The football team finished 9-2 overall during a hard fought season. Captains Tyler Maloney, Connor Humphries, Nick Shea, Brett Smith, and Mike Maggipinto lead the team successfully. In a dazzling display of heart and depth the team defeated Central in the semifinals to make it to the Western Mass Championship game. The team is looking forward to taking the title next year and will miss all their seniors.

ROSTER: Matthew Barrett, Tyler Brown, Owen Cavanaugh, Kevin Maloney, Tyler Maloney, Michael Maggipinto Jr, Richard Ukelegharanya, Charles Zane Ryan Dutille, Ryan Dunn, Michael Wright, Nicholas Shea, Arne Arnesen IV, Brandon Monzillo, Chase Sawyer, Aidan Kennedy, Christopher Walker, Benedetto Bonavita, Jeremy Venne, Jonathan Mancuso, Brett Smith, Connor Humphries, Gavin Butler, Kevin Lemke Jr, Jacob Baush, Felix Tranghese Jr Thomas Manarite, Jacob Demeo, James Griffin, Ethan Quinones-Prendergast, James Martin Jr, Andrew Grondalski, Riley Held, Isaiah Paige, Christopher Berthiaume, William Calcidise, Jared Coltey, Matthew Donahue, Zachary Germaine, Elijah Johnson, Zachary Martin, Kimani Poles, Jourdan Powelll, Shane Race, Nikolas Roche, Justin Ross, Daniel Tenggren, Alexander Thouin, Aidan Ward

"It's okay to be good."

Field Hockey

"Never say never because limits, like fears, are often just an illusion."

The girls' team finished their season 3-10-5 and played well together despite some tough losses. Senior captains Alexah Mellis and Alison Avdoulos lead the team throughout the season. The team looks forward to next year and will continue working hard to improve and succeed.

ROSTER: Morgan Manley, Alexah Mellis, Carolyn Welch, Lindsay Brown, Jasmine Sabadosa, Madelyn Hayes, Heather Morton, Bryanna Welch, Courtney Ingalls, Alison Avdoulos, Victoria Rivera, Caitlin Hogan, Allison Stevens, Jessica Buell, Alexandria Ford, Ashlee Belden, Alexis Oliver, Natalie Thibodeau, Madelyn Austin, Jordan Brown, Francesca Davitt, Madeline Stankiewicz, Erin Thibodeau

Golf

"The difference between the impossible and the possible lies in determination."

The East Longmeadow Varsity Golf team had a tough season this year, finishing with a score of 10-9 overall. Lead by sophomore captain Noah Peterson and senior captain Chris Koetsch, the team had their lowest scoring match against Agawam with a total of 149 points. Although there was no win at Western Mass, the team's Noah Peterson had success at the individuals tournament. With a close-knit group of guys, there is no doubt that the team will achieve next season and for years to come.

ROSTER: Thomas Chapdelaine, Ryan Imelio, Matthew Kajka, Christopher Koetsch, Douglas McSweeney, Edmund Morin, Noah Peterson, Connor Piecuch, Kyle Richter, Alex Sarkis, Joey Yacovone, Colin Bliss, Colin Casey, Peter DeStephano, Griffin Donovan, Alexander Maserati, Joshua Sears, Anthony Torres

Boys Varsity Soccer

"Being challenged in life is inevitable, being defeated is optional."

Tyler Martinelli, Chris Casella, and Anthony Rosario lead their team to an overall seaosn of 7-8-3. The boy's skill and athleticism truly showed during each game. Key players on the team included the team's top scorers, Chris Casella and Alex Atwater, goalie Tyler Martinelli, and strong defensive players David Becker and Will St. Marie.

ROSTER: Alexander Atwater, Anthony Allen, David Becker, Michael Fenney, Nikolas Demarest, Tyler Martinelli Daniel Richards, Matthew Pellegrino, Rickey Deprey III, William St. Marie, Connor Hebert, Chris Thomas, Aidan Markelonis, Drew Meyer, Wesley Olin, Andrew Forest, Christopher Casella, Brendan Zuraw, Nicolas Calvanese, Anthony Rosario, Nicholas Daponte, Jacob Milanczuk

Junior Varsity

ROSTER:
Zachary Babineau,
Nolan Betita, John Bresciani,
Nicholas Cafaro,
Robert Cloonan,
Samuel Conroy,
Michael Dahlke,
Tyler Dumas, Jacob Giard,
Matthew Guerin,
Kabir Khurana,
Trevor McCarthy, Peter Mellis,
Nicholas Michalski,
Jacob Milanczuk, Samuel Mraz,
Collin Piemonte,
Connor Richter,
Joseph Saracino, Daniel Shin,
Adeyemi Thomas,
Stephen Yeomans

Freshman

ROSTER:
Connor Ashe, Kevin Baldyga,
Lucas Baren, Seth Bracci,
Vinson Duong,
Cameron Evans,
Nolan Forbes,
Michael Gordon,
Liam Harper, Regan Held,
Andrew Horrigan,
Matthew LaMondia,
Ryan Lavelle,
Anthony Leone,
Jack O'Connell, Aidan Reid,
Martin Ryan, Nathan Santos,
Colin Stone,
Robert Weithofer

Girls Varsity Soccer

"Be not afraid of greatness. Some are born great, some acheive greatness, and some have greatness thrust upon them."

One word that would describe the girls soccer team: awesome. The ladies finished their season 9-6-4 getting them to the playoffs. With a strong roster, the team was a force to be reckoned with on the playing field. Captains Alyssa Hyland and Mary Bates lead the team to a successful season.

ROSTER: Jillian Murphy, Leanna Dalessio, Danielle Fontaine, Mary Beluzo, Juliana Templeman, Andrea Palacios, Kayla Giuggio, Hannah Byam-Mooney, Kathryn Sweeney, Shannon Kennedy, Alyssa Pioggia, Elizabeth Knight, Kailey Duchesneau, Samantha Reilly, Jillian O'Toole, Danielle Robitaille, Sydney Richardson, Kaitlin Beluzo, Alyssa Hyland, Kylie Casey, Mary Bates, Amanda Patterson

Junior Varsity

ROSTER:
Katherine Connor, Logan Bono, Jamie Reuling, Madison Heath, Isabella Sears, Kathryn Sweeny, Jillian O'Toole, Annalyse Arnold, Alexandra Vona, Sabrina Gonyea, Logan Williams, Elizabeth Knight, Lauren Gauvine, Danielle Robitaille, Samantha Cutler, Aliyah Saillant, Brittany Dalessio, Carely Piemonte, Cara Cohn

Freshman

ROSTER:
Elizabeth Mazza, Teagan Boucher, Ashely Corcoran, Taylor Oliver, Samantha Tersavich, Maeve Caine, Megan Sharon, Lauren Crum, Lily Russo, Madelyn Morin, Kelsey Chartier, Lindsey Robinson, Laura Griffin, Rachel Wood, Pallyanna Borrello, Madison Langone, Abigail Garvey, Sara Cafaro, Kaityln Turowsky, Kharynah Besaw

Boys Cross Country

"It's more than just running"

Boys cross country had a strong season with a 6-4 record. Most memorable races and wins were at the annual Ted Dutkiewicz tournament and against rivals West Springfield and Holyoke. When not running around East Longmeadow, the team enjoyed some hard-core frisbee games on the turf.

ROSTER: Nathan Arntz, Michael Beauzile, Nicholas Brown, Giacomo Cabrera, Timothy Callahan, John Curley Matthew Donovan, Carter Ferranti, Ben Goulart, Michael Hampton, Richard Holden, Michael Holman, Riley Meara, Daniel Miller, Jack Moynihan, Louis Munson, Colin O'Shea, Joseph Piemonte, Sajen Plevyak Andrew Plifka, Hunter Raub, Arnab Sarker, Colin Sirard, Jonathan Torcia

Girls Cross Country

"Champions train, endure pain, and never complain."

Girls cross country performed outstanding this year, finishing with a 7-4 record. Junior captain Abby Laughlin had a great season, leading the team in successes. Multiple athlete qualified for the Western Mass championships, giving East Longmeadow great representation during the meet. The team was close-knit and enjoyed going on runs to Goat Rock during the fall.

OSTER: Sydney Appel, Meghann Byrne, Victoria Evans, Jessica Fritz, Abigail Laughlin, athryn Laughlin, Jocelyn Mailloux, Caroline McKinnon, Katherine Moynihan, aitlin O'Reilly, Abigail Rate, Caralyn Sirard, Jessica Wang, Marina Wilkins

Girls Varsity Volleyball

"There is no glory in practice, but without practice there is no glory."

The girl's volleyball team had a very successful season this year. In the past eight years, the team had not made playoffs, until the 2014 season. Lead by captains Paige Suse, Kara Balboni, and Julia Decker, the highlight of the year was upsetting Ludlow in an intense senior night game.

ROSTER: Morgan Voight, Paige Suse, Sofia Capua, Meghan Lindsay, Anna Curley Rachel Walczak, Julia Decker, Kayla Fraser, Caroline O'Connor, Alyssa Shepard Alexandria Swienton, Elena Tilli, Kara Balboni, Gabriella Holland

Junior Varsity

ROSTER:
Delaney Whitehead,
Hannah Kennedy,
Abygail Chapdelaine,
Amelia Grudgen,
Brooke Shuttleworth,
Michaela Race,
Emma Goodwin,
Selena Pereira,
Samantha Surrette,
Micaela O'Shea,
Ashley Allen, Isabella Fazio,
Jessica Haywood,
Alexandra DeLiefde,
Jessica Shea

Freshman

ROSTER:
Bridget Arnesen, Carolyn Kennedy,
Maria Westcott, Nicole Lupo,
Samantha Giordano,
Jacqueline Novak,
Isabella Rondeau,
Casandra Smith,
Lily Nguyen,
Lily Destepheno,
Alanna LoMascolo,
Alisha Saillant

Boys Swimming and Diving

"You can't put a limit on anything. The more you dream, the farther you get."

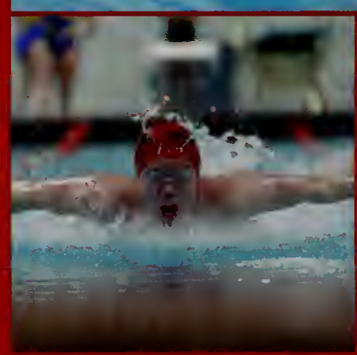

Captains Ben Guillmette, Jack Moynihan, Joe Piemonte and Alex Butcher lead the team to an excellent 7-3 season despite small numbers. With many teams equally skilled in perormance, the boys gave it all they had, resulting in many close scoring meets. During Western Mass, senior Alex Butcher came within a second of getting the 200 freestyle record.

ROSTER: Arnab Sarker, Ben Guilmette, Joe Piemonte, Jose Varela, Ben Goulart, Alex Butcher, John Curley, Alex Tsang, Jonathan Torcia, Sajen Plevyak, Michael Beauzile, Jack Moynihan

Girls Swimming and Diving

"Just keep swimming."

The girls swimming and diving team had a challenging season this year, finishing with an overall record of 3-8. For swimming, senior Kelly Lajoie had several outstanding career performances, cutting off several seconds of previous bests. Freshman diver Marina Wilkinds started off her debut on the team with an incredible season, earning her a place on the nominee list for athlete of the week.

ROSTER: Kellen Driscoll, Kelly Lajoie, Gabby Holland, Alyssa Pioggia, Ariel Vernadakis, Grace Arntz, Samantha Michaelson, Samantha Surrette, Lena Iacobucci, Alexandra Estanislau, Marina Wilkins, Kate Moynihan

Boys Varsity Basketball

"You miss 100% of the shots you never take."

The boys basketball team completed their season with an overall record of 7-13, and placed fourth in their league. The team was led by their four seniors - Nate Lindsay, Brett Smith, Richard Ukelegharanya, and Maaz Mobeen. One of the most exciting moments of the boys' season was their buzzer beating win against Northampton.

ROSTER: Donovan Davis, David Becker, Riley Held, Brendan Zuraw, AJ Allen Jeric Cichon, Nathan Lindsay, Brett Smith, Richard Ukelegharanya, Maaz Mobeen

Junior Varsity

ROSTER:
Trevor McCarthy,
Jared Coltey, Sam Mraz,
Nicholas Cafaro,
Collin Lindsay,
Michael Indomenico,
Jack Bresciani,
Matt Rodolakis,
James Martin Jr.,
Collin Piemonte,
Justin Wiggins,
Jonathan Scarfo

Freshman

ROSTER:
Michael Preste,
Nicholas Michalski,
Jordan Wiggins,
Vinson Duong,
Jourdan Powell,
Tommaso Tollis,
Tyler Dumas,
Peter Coolidge Jr.,
Gavin Turer

Girls Varsity Basketball

"We are what I am."

The girls basketball team completed their season with an overall of 5-15 and finished fourth in their league. Led by seniors Meg Lindsay, Julia Decker, Sofia Capua, and Mary Bates, the most exciting moments during their season were upsetting Ludlow and beating Agawam on senior night.

ROSTER: Leanna Dalessio, Delaney Whitehead, Meghan Lindsay, Sofia Capua, Anna Curley, Sara Cafaro, Corina Lindsay, Kayla Giuggio, Jessica Haywood, Julia Decker, Mary Bates, Sabrina Gonyea, Selena Pereira

Junior Varsity

ROSTER:
Leanna Dalessio,
Taylor Bullock,
Juliana Templeman,
Julia Levesque,
Madison Langone,
Jillian Murphy,
Hannah Kennedy,
Megan Sharon,
Carlie Goodwin,
Hannah Byam-Mooney,
Katherine Connor,
Jessica Shea,
Emma Goodwin

Freshman

ROSTER:
Katherine Lake,
Pallyanna Borrello,
Kaitlyn Turowsky,
Amelia Grudgen,
Caitlin Hogan,
Abigail Garvey,
Sydney Appel,
Lindsey Robinson,
Lily Destephano,
Laura Griffin, Jordan Miller,
Meghan Miracle

Boys Indoor Track

"It's not how good you are, it's how bad you want it."

With over half the athletes newcomers to the boys' indoor team this year, the track team had a lot to prove for the 2014-2015 season. Led by Danny Miller and Nick Brown, the distance team had the strongest group E.L. has seen in awhile. For sprinters and jumpers, Ryan Dutille and Mike Maggipinto held the team together with most points.

ROSTER: Alec Baker, Christopher Bourgeoise, Nicholas Brown, Timothy Callahan, Justin Coughlin, Griffin Donovan, Avery Dunn, Ryan Dutille, Anthony Giuggio, Michael Hampton, Richard Holden, Elijah Johnson, Jack Karlskind, Ryan Lavelle, Connor Loughman, Michael Maggipino Jr, Riley Meara, Daniel Miller, Colin O'Shea, Matthew Pellegrino, Andrew Plifka, Jacob Ryan, William Seiffert, Colin Sirard, William St. Marie, Trent Sutton, Patrick Varhue

Girls Indoor Track

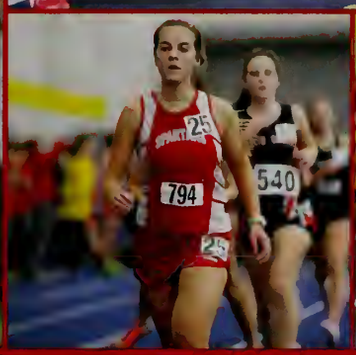

"Success isn't given, it's earned. On the track, on the field, and in the gym with blood, sweat, and the occasional tear."

Coach Budd's ladies' indoor track team has always been one of the most successful teams in the school. This year wasn't any different; the team finished with a record of 9-1 overall. During the season, there were many personal bests and a handful of school records, including Paige Suse's jump of 5'6, making her number one in Western Mass. During the championships, the girls placed third out of twenty-one competing teams.

Roster: Kaitlin Beluzo, Kharynah Besaw, Jordan Brown, Lindsay Brown, Lauren Champigny, Elisabeth Cooke, Ashley Corcoran, Lauren Crum, Victoria Evans, Kayla Fraser, Shannon Kennedy, Alexa Lafond, Abigail Laughlin, Kathryn Laughlin, Alanna LoMascolo, Caitlyn Luu, Stephanie Maciorowski, Cali Martinelli, Chelsea McManus, Jillian O'Toole, Autumn Ortiz, Lindsey Phillips, Abigail Rate, Lily Russo, Caralyn Sirard, Madeline Stankiewicz, Julia Stone, Alexandra Strelnitskaya, Paige Suse, Grace Terrell, Morgan Voight, Maria Westcott, Tia Westcott

Skiing

"Life is a mountain, not a beach."

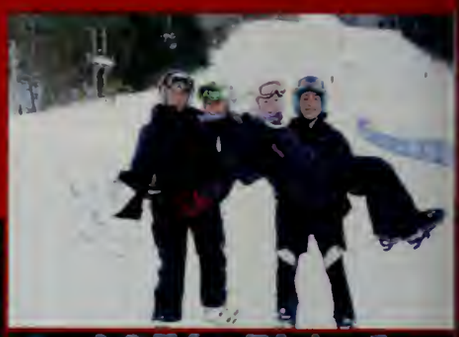

The ski teams had yet another great season, with Nick Ottoson making Super Seven on the boys team. On the girls team, senior Alexandra Fern stepped up with strong finishes. Lets hope for another successful year for the ski teams!

ROSTER: Jonathan Alfonso, John Donaghue, Patrick Finnie, Phillip Franklin, Michael Holman, Edmund Morin, Nicholas Ottoson, Marco Papallo, Shane Race, Conner Richter, Chris Thomas, Tanner Wildfong, Alexandra DeLiefde, Alexandra Fearn, Tiana Mackin, Michaela Race, Kathryn Sweeney, Elena Tilli

Hockey

"Great moments are born from great opportunities."

Overall, the varsity hockey team finished a difficult season with a record of 8-12. In their class, East Longmeadow finished 7-7. Olympia attracted huge fan sections to every home game, making the hockey team one of the most supported athletic groups in the school. Seniors Peter Trase, Bryan Blair, Nick Buendo, Eric Papperlardo, Matt Gasparini, and Jimmy Bates finished with an outsanding season to close their careers on the team.

ROSTER: Angelica Mushenko, Connor Piecuch, James Bates, Peter Trase, Bryan Blair Jr, Joseph Saracino, Angelo Morace, Benjamin Wosky, Michael Leahy, Anthony Forest, Nicholas Corban, Xavier Facchini, Zachary Martin, Nicholas Buendo, Eric Pappelardo, Griffin Trase, Trystin Lee, Paul Iellamo, Jacob Bates, Joshua Sears, Mathew Gasparini

Wrestling

"Every champion was once a contender that refused to give up."

East Longmeadow's wrestling team had a very historic and individually successful season this year, finishing 3-7-1. Standout wrestlers on the team included Connor Humphries, and Ben and Jake Podmore. Both Podmore brothers took the Western Mass. title home. Ben also competed at the New England tournament with ConnorHumphries. Humphries was the first in EL's wrestling history to place at New Englands.

ROSTER: Aidan Baxter, Giacomo Cabrera, Nicolas Calvanese, Connor Humphries, Aidan Kennedy, Jonathan Lessard, Andy Montesino, Benjamin Podmore, Jacob Podmore, Michael Santamaria, Chase Sawyer, Francesco Teta IV

Cheerleading

"Our team is what?" "RED HOT!"

Despite the cheer team's small size, the girls' inspiring and exciting performnace at pep rally was a huge hit and one of the best routines seen. Cheer captains Kaitlyn Forbes and Mari McLoughlin led the squad in inspiring the crowds during football games to be loud and supportive of the Spartans.

ROSTER: Gabrielle Osborne, Kaitlyn Forbes, Marielle McLoughlin, Abigail Williams, Rebecca Widmer, Caira Kynard, and (not pictured) Mya Dowling, Christine Perry, Julie LaFleche, and Cassandra Smith

AUTOGRAPHS

AUTOGRAPHS

AUTOGRAPHS

Prepare for Battle

Spring Sports

THIS 15 SPARTA

Girls Varsity Tennis

"Those who belong at the top never forget their way back."

The girls varsity tennis team is having a solid season and making the most out of their first year on the brand new tennis courts. They have some great building blocks with the underclassmen for our future tennis teams. Their overall record is currently 5-4, but the team is not complaining and they continue to have fun.

ROSTER: Madelyn Austin, Maria Boucher, Hannah Choi, Amanda Drumheller, Harley Foley, Riley Foley, Lauren Gauvine, Emily Goggin, Carlie Goodwin, Samantha Henderson, Amanda Hill, Mahak Kanjolia, Dominique Loiselle, Tiana Mackin, Jocelyn Mailloux, Emily Manarite, Jordan Miller, Drew Peterson, Samantha Reilly, Madeline Stankiewicz, Elena Tilli, Alexandra Vona

Boys Varsity Tennis

"Champions keep playing until they get it right."

Despite falling behind at the beginning of the season, the boys tennis team is determined to be the comeback kids. The team has great depth, and will continue to improve, and for right now their goal is set to make the playoffs. Their nickname and game is "Too Strong".

ROSTER: Bryan Blair Jr, Theodore Choi, Matthew Donovan, Vinson Duong, Alexander Ferranti, Michael Holman, Elijah Kessler, Kabir Khurana, Ethan Kinal, Michael Leahy, Mohit Mali, Jacob Milanczuk, Matthew Pahl, Devin Perez, Conner Richter, Colin Sirard, Tanner Wildfong

Varsity Softball

"Never let the fear of striking out get in your way."

Girls softball is off to a solid start with a 4-3 record and currently 2-2 in their league. Their biggest win was over Agawam who was previously undefeated.This year, they are losing eight seniors who have all been strong contributers to the program.

ROSTER: Ali Avdoulos, Kara Balboni, Kate Bonavita, Julia Decker, Sabrina Gonyea, McKenzie Lambert, Hannah Mooney, Jill Morrisino, Katie Novak, Alyssa Pioggia, Meg Sharon, Jill Turowsky

Junior Varsity

"It's hard to beat a person that never gives up."

ROSTER: Karina Berard, Hannah Byam-Mooney, Anna Curley, Sophia Fijol, Caitlin Hogan, Hannah Kennedy, Nicole Lombardi, Samantha Michaelson, Lauren Nichols, Bryanna Welch, Carolyn Welch

Varsity Baseball

"You give me the uniform, give me the number on my back, and I'll give you the guts."

Despite tough competition, the ELHS baseball team is off to a solid start with a 4-5 record. Early in the season, their wins against Agawam, Longmeadow, Cathedral, and Taconic have the team in twelfth place so far in the league. The eight seniors contributing this year will be missed on the diamond and by their team, but there is no doubt the underclassmen will carry their success in the years to come.

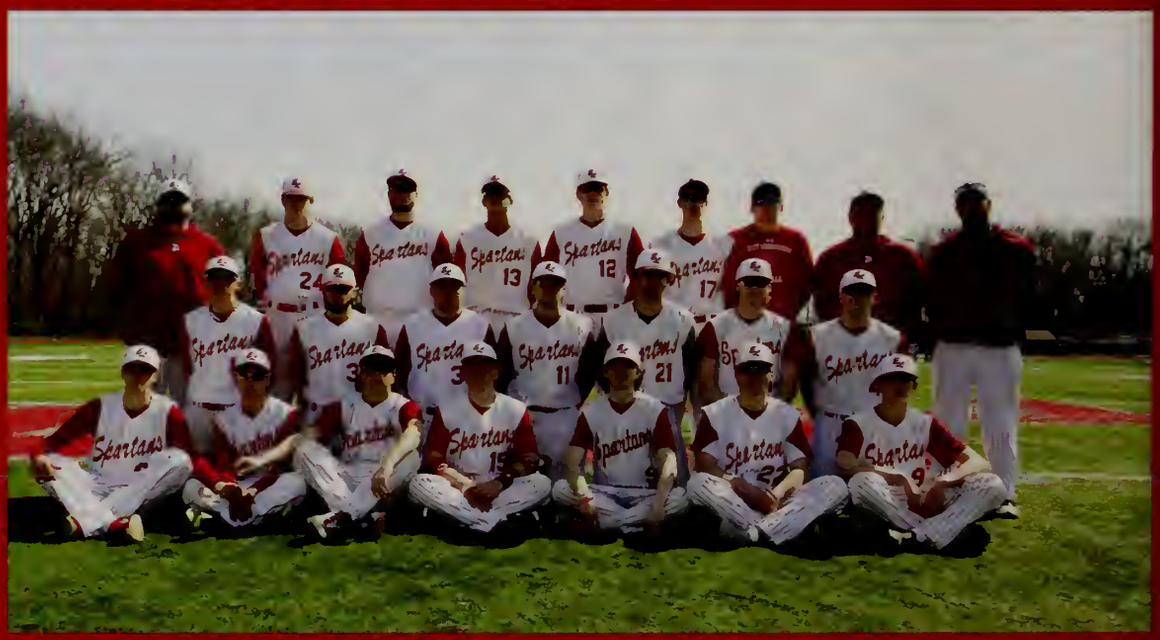

ROSTER: Andrew Ayala, Alec Baker, Matt Barrett, Ben Bonavita, Tyler Brown, Christian Candelario-Romero, Tom Chapdelaine, John Curley, Justin Garcia, Matt Indomenico, Ryan Lavelle, Dan Lombardo, Jared Mack, Thomas Manarite, Tyler Martinelli, Danny Miller, Collin Piemonte, Dan Richards, Nick Shea, James Stone

Junior Varsity

ROSTER:
Aidan Baxter, Nolan Betita,
Michael Indomenico,
Connor Loughman,
Jared Mack, Aidan Markelonis,
Nicholas Ottoson,
Collin Piemonte,
Matthew Rodolakis, Alex Sarkis,
Jonathan Scarfo,
Michael Simmons,
Andrew Smith,
Francesco Teta IV,
William Valois Jr.,
Jonathan Williams

Freshman

ROSTER:
Alec Baker, Jack Gagnon,
Joseph Giannini,
Michael Gordon,
Andrew Kingston,
Ryan Lavelle, Collin Lindsay,
Angelo Morace,
Zachary Pahl, Michael Preste,
Martin Ryan,
Daniel Tenggren,
Alexander Thouin,
Tommaso Tollis

Boys Volleyball

"Winners are not people who never fail, but people who never quit."

The boys volleyball team is doing well this season, with an overall record of 8-3 and a record of 4-0 in their league. They are currently seeded in ninth place out of the top ten teams in Western Mass. The team will miss seven seniors next year: Conor Heath, James Bowen, Carter Ferranti, Nik Demarest, Wesley Olin, Alec Hills, and Noah Gonzalez.

ROSTER: James Bowen Jr., Nicholas Cafaro, Peter Coolidge Jr., Carter Ferranti, Noah Gonzalez, Conor Heath, Jonathan Lessard, Aidan O'Donnell, David Becker, Hayden Bottomley, Nikolas Demarest, Riley Held, Alec Hills, Wesley Olin, Christopher Walker, Justin Williams, Manager Rachel Michaelson

Girls Track & Field

"I'd made it this far and refused to give up because all my life I had always finished the race."

In the Western Mass track world, the Lady Spartans have always been known as one of the best teams in the league. Under the supervision of Coach Budd and Coach Fois, the girls team is guaranteed success for their 2015 season. With many returning individual champions and new talented athletes, the outlook for unbeatable performances has never been higher.

ROSTER: Carolynn Bedell, Kharynah Besaw, Amanda Bihler, Pallyanna Borrello, Lauren Champigny, Jennifer Chapdelaine, Kelsey Chartier, Elisabeth Cooke, Ashley Corcoran, Lauren Crum, Francesca Davitt, Alex DeLiefde, Lily DeStephano, Kayla Fraser, Abigail Garvey, Kayla Giuggio, Laura Griffin, Amelia Grudgen, Jessica Haywood, Lena Iacobucci, Carolyn Kennedy, Shannon Kennedy, Elizabeth Knight, Abby Laughlin, Kay Laughlin, Corina Lindsay, Stephanie Maciorowski, Morgan Manley, Chelsea McManus, Meghan Miracle, Madeline Morin, Katherine Moynihan, Brianna Murphy, Caroline O'Connor, Lexi Oliver, Autumn Ortiz, Abigail Polanek, Miah Reid, Lindsay Robinson, Emily Roux, Caralyn Sirard, Julia Stone, Alexandra Streinitskaya, Paige Suse, Taylor Twining, Morgan Voight, Jessica Wang, Maria Westcott, Tia Westcott, Marina Wilkins

Boys Track & Field

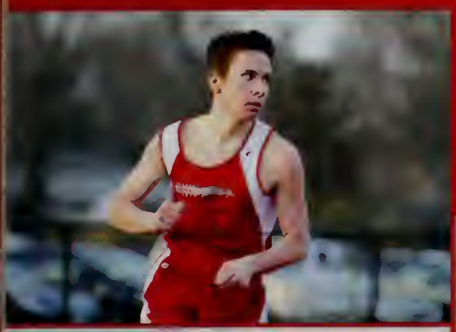

"You've got to look for tough competition. You've got to want to beat the best."

Compared to past years, the ELHS boys track team has never had more participants than the 2015 season. The close knit group of guys have grown in talent and skill, some even winning Western Mass championships. With several "other sport" varsity athletes competing in track, the team is well prepared for a record season and outstanding performances from distance runners and sprinters alike.

ROSTER: Connor Ashe, Mike Beauzile, Chris Bourgeoise, Nick Brown, Gavin Butler, Justin Coughlin, Donovan Davis, Albert Duncan, Ryan Dutille, Dan Farooqui, Ian Fitzgerald, Wyatt Garber, Jacob Giard, Ben Guilmette, Mike Hampton, Regan Held, Andrew Horrigan, Elijah Johnson, Matt Kajka, Nate Lindsay, Mike Maggipinto, Trevor McCarthy, Aiden McDonald, Riley Meara, Maaz Mobeen, Andy Montessino, Edmund Morin, Jack Moynihan, Louis Munson, Joe Piemonte, Sajen Plevyak, Andrew Plifka, Jordan Powell, Jake Ryan, Caleb Russell, Chase Sawyer, Brett Smith, Will St. Marie, Colin Stone, Trent Sutton, Brandon Thompson, Connor Thompson-Hebert, Jon Torcia, Patrick Varhue, Justin Wiggins, Jordan Wiggins, Matt Pellegrino, Joey Yacavone, Richard Ukelegharanya

Girls Varsity Lacrosse

"Winning means you're willing to go longer, work harder, and give more than anyone else."

The girls lacrosse team is showing impressive talent and skill this season. With the first seed in their league and multiple top scorers in Western Mass., the team has nothing to complain about. The girls do not hesitate to put in the effort and play their hardest every game. Captains Mary Bates and Julianna Fazio were key leaders and players on the team. Junior Lindsay Phillips was also a top scorer on the team.

ROSTER: Mary Bates, Jordan Brown, Lindsay Brown, Jojo Del Viscio, Brianna DiRico, Julianna Fazio, Nina Fazio, Allie Ford, Elizabeth Mazza, Alexah Mellis, Angelica Mushenko, Lindsey Phillips, Carley Piemonte, Abigail Rate, Brooke Shuttlesworth, Kate Sweeney, Katilyn Turowsky, Julia Wood

Junior Varsity

"You'll forget the plays, the shots, and the scores, but you'll never forget your teammates."

ROSTER: Annalyse Arnold, Sara Cafaro, Abygail Chapdelaine, Cara Cohn, Meghan Dailey, Abigail Donaldson, Hannah Ellison, Isabella Fazio, Samantha Giordano, Nicole Lupo, Cali Martinelli, Caroline McKinnon, Jacqueline Novak, Taylor Oliver, Victoria Rivera, Isabella Rondeau, Kathryn Sweeney, Logan Williams

Boys Varsity Lacrosse

"The difference between ordinary and extraordinary is that little "extra".

Although they are off to a shaky start, the boys lacrosse team has taken each game one at a time and continued to work hard. Senior, Connor Humphries led the team himself as captain and was an influential part of the boys team. Humphries, along with teammates Griffin Trase and Jack O'Brien were among the top scorers, respectively. The team's chemistry is better than ever this year despite its relatively young age.

ROSTER: Arne Arnesen, Jacob Bates, Jacob Baush, Livio Bonavita, Giacomo Cabrera, Billy Calcidise, Owen Cavanaugh, Jack Downie, Tyler Dunn, Andrew Grondalski, Matt Guerin, Richard Holden, Connor Humphries, Zachary Martin, Jack O'Brien, Nikolas Roche, Christian Santaniello, Joe Saracino, Will Seiffert, Dan Shin, Griffin Trase

Junior Varsity

"Even when you've played the game of your life, it's the feeling of teamwork that you'll remember."

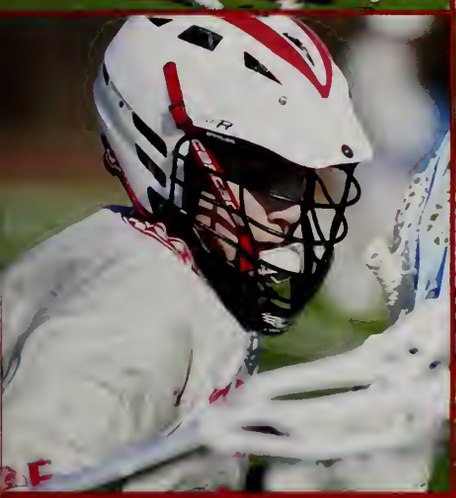

ROSTER: Assad Awan, Matthew Boucher, Peter DeStephano, Matthew Donahue, Adam Eaton, Nolan Forbes, Kyle LaFleche, Trystin Lee, Noah Luke, Peter Mellis, Liam O'Brien, Jack O'Connell, John Rand, Tyler Sullivan, Noah Walton, Aidan Ward

IT'S A GREAT DAY TO BE A SPARTAN!